



# SUZUKI MARINE

Parts Book

DT 85 (1980-1982)



1703 Hwy 35 So., Laurence Harbor, NJ 08879

**(732) 264-7176**

**(800) 338-0645 FAX (732) 264-2472**

[www.brownspoint.com](http://www.brownspoint.com)

PREFACE

When it becomes necessary to replace parts on SUZUKI OUTBOARD MOTORS, always use SUZUKI GENUINE PARTS which have passed a strict inspection which guarantees quality and performance.

This parts catalogue covers the list of all service parts for SUZUKI DT85 (G, TG, T 0/I G, J, TJ, T 0/I J, VZ, TVZ, T 0/I VZ).

A. INSTRUCTIONS FOR QUOTING THE CATALOGUE

1. DIMENSIONS

Dimensions of the parts in this catalogue are indicated in unit millimeters.

2. ABBREVIATIONS

Abbreviations used in this catalogue are as follows:

AR	:	As required	NT	:	Number of teeth
ASSY	:	Assembly	OPT	:	Optional
E.No.	:	Engine Number	OS	:	Over Size
F.No.	:	Frame Number	STD	:	Standard
d	:	Diameter of material	T	:	Thickness
ID	:	Inside diameter	US	:	Under size
OD	:	Outside diameter	W	:	Width
L	:	Length	LHD	:	Left handle drive
LH	:	Left hand side	RHD	:	Right handle drive
RH	:	Right hand side	S,L,UL,LL	:	Transom type
~123456	:	Up to E.No.8501-123456			
123456~	:	From E.No.8501-123456			

12 x 34 x 5.6 ..... Figures in the description column show the dimensions of parts.

ID OD T(or W,L)

The number of letter shown below Q'ty indicate the MODEL NAME as shown below.

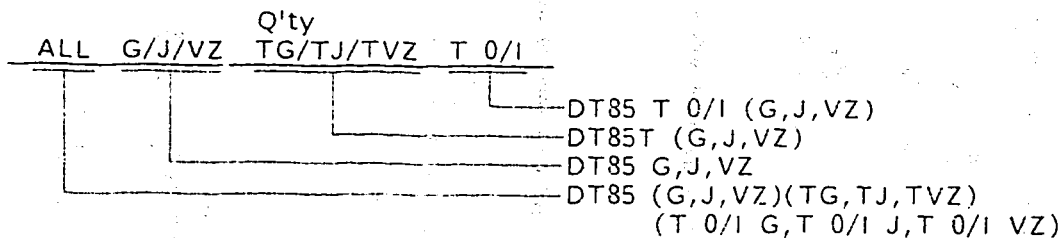

4. MODIFICATION NOTICE

A parts bulletin will be sent to you on all occasions when changes in parts occur, including interchangeable modifications between new parts and old ones.

5. NOTE

5-1. There are some different parts from those of production models among spare parts for the administrative reasons and common use of them with other models.

5-2. In respect of rubber hoses and vinyl tubes, please be sure to use them by cutting off according to the length mentioned on parts catalogue or what is actually required on the vehicle.

5-3. Note that the drawings on the illustration page are for ready reference of spare parts number, not to be used as an assembly manual. When assembling, use "SUZUKI SERVICE MANUAL".

6. SPECIFICATION CODE

This catalogue contains the parts for the model designed for the following spec.;

spec. code: DT85G (E1,E3,E9,E13), DT85TG (E1,E3,E9,E10,E13), DT85T 0/I G(E3), DT85J (E9, E13),DT85TJ (E1,E3,E9,E13,E28) DT85T 0/I J(E1,E3,E28), DT85VZ (E7,E9,E13), DT85TVZ (E1, E7,E9,E13), DT85T 0/I VZ(E1)

7. SERIAL ENGINE NUMBER

DT85 (G, TG, T 0/I G) : 8501-001001~  
 DT85 (J, TJ, T 0/I J) : 8501-1xxxxx~

└─ model J

DT85(VZ, TVZ, T 0/I VZ) : 8501-2xxxxx~

└─ model VZ

3. INNER PARTS OF ASSEMBLY

Parts number that have a period (.) mark in front of the part description on a text page are separately serviced parts of the assembly.

FIG.1

B - 2

FIG.1 CYLINDER

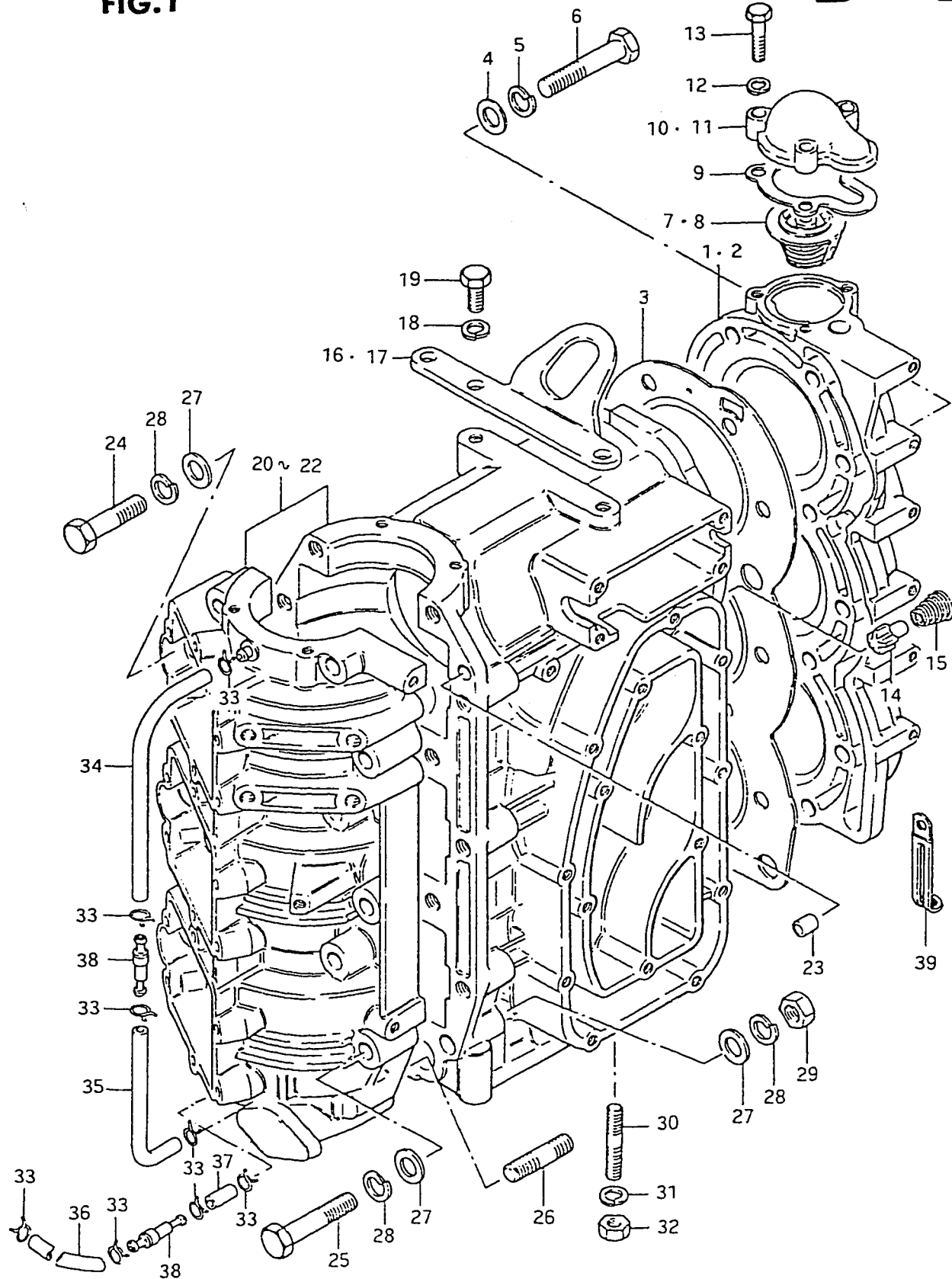

Ref. No.	Part No.	Description	Q'ty	Remarks
1	11110-95501-01J	CYLINDER HEAD	1	
2	11110-95501-01T	CYLINDER HEAD	1	{GE3,T(GE3,JE3,JE28) T 0/1(GE3,JE1,JE3,JE28)
3-1	11141-95501	GASKET, cylinder head	1	model G
3-2	11141-95502	GASKET, cylinder head	1	from 11141-95501
4	08322-11108	WASHER	14	
5	08321-21108	LOCK WASHER	14	
6-1	01107-10608	BOLT	14	model G,J
6-2	01907-10608	BOLT	14	model VZ
7	17670-95500	THERMOSTAT (42°C)	1	
8	17670-95290	THERMOSTAT (62°C)	1	OPT
9	17685-95500	GASKET, thermostat (T:1)	1	
10-1	17681-95500-01J	COVER, thermostat	1	model G,J
10-2	17681-95501-01J	COVER, thermostat	1	model VZ
11-1	17681-95500-01T	COVER, thermostat	1	
11-2	17681-95501-01T	COVER, thermostat	1	T 0/1 VZ
12	08321-21068	LOCK WASHER	3	
13-1	01107-06308	BOLT	3	model G,J
13-2	01907-06308	BOLT	3	model VZ
14	17611-95201	VALVE, water by-pass	1	
15	09441-12001	SPRING	1	
16	11291-95202-01J	HOOK, engine	1	
17	11291-95202-01T	HOOK, engine	1	T 0/1 VZ
18	08321-21088	LOCK WASHER	2	
19-1	01107-08208	BOLT	2	model G,J
19-2	01907-08208	BOLT	2	model VZ

FIG.1

FIG.1 CYLINDER

Q'ty

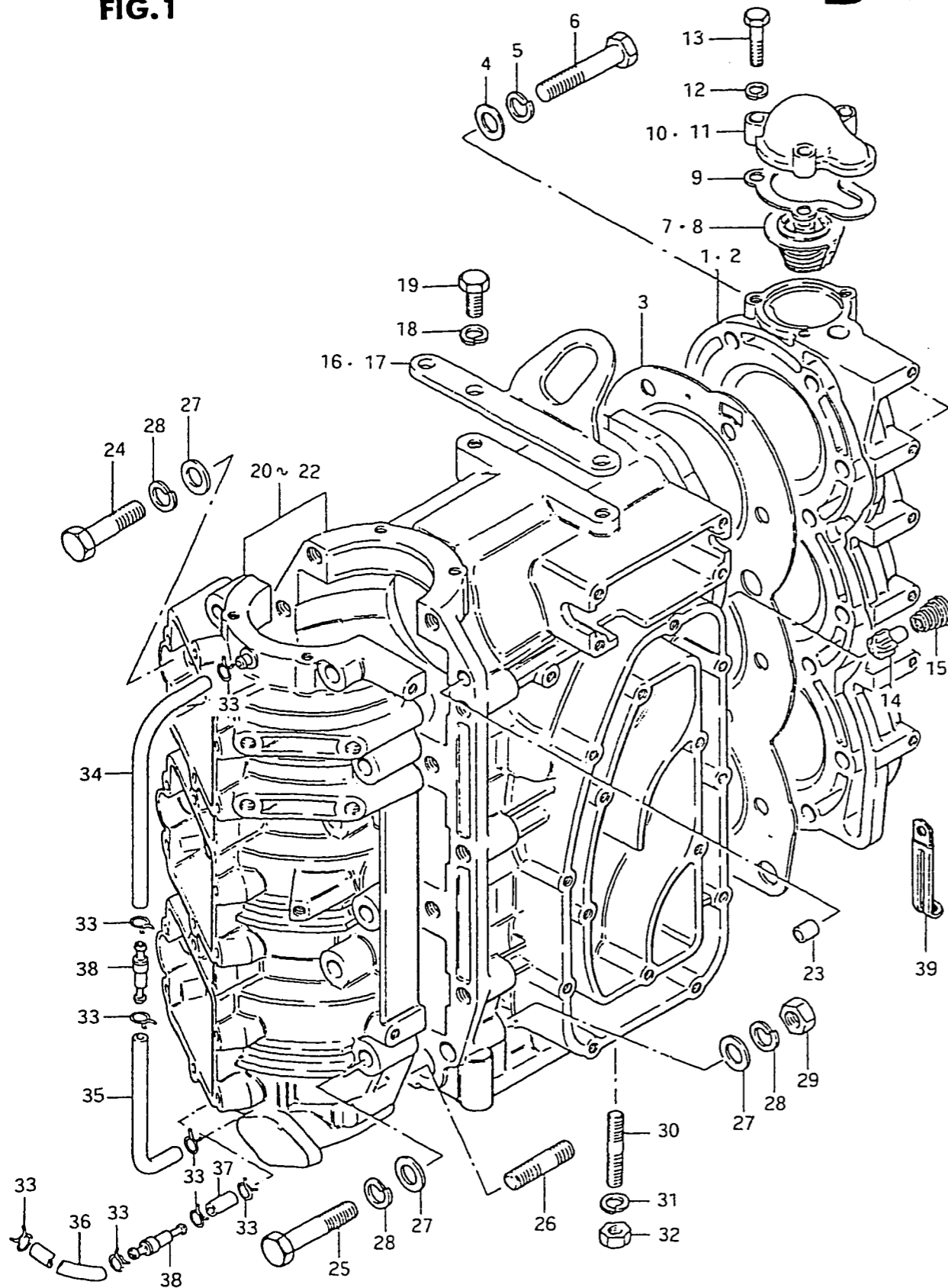

Ref. No.	Part No.	Description	Q'ty	Remarks
20-1	11300-95500-01J	CYLINDER/CRANKCASE ASSY	1	from 11300-95500-01J to 11301-95501-01J model G
20-2	11300-95501-01J	CYLINDER/CRANKCASE ASSY	1	
20-3	11301-95501-01J	CYLINDER/CRANKCASE ASSY	1	
20-4	11301-95502-01J	CYLINDER/CRANKCASE ASSY	1	
20-5	11301-95503-01J	CYLINDER/CRANKCASE ASSY	1	model VZ
21-1	11300-95500-01T	CYLINDER/CRANKCASE ASSY	1	from 11300-95500-01T to 11301-95501-01T GE3, T(GE3, JE3, JE28)
21-2	11300-95501-01T	CYLINDER/CRANKCASE ASSY	1	
21-3	11301-95501-01T	CYLINDER/CRANKCASE ASSY	1	
21-4	11301-95502-01T	CYLINDER/CRANKCASE ASSY	1	
22-1	11300-95510-01T	CYLINDER/CRANKCASE ASSY	1	T 0/I(GE3, JE1, JE3, JE28) to 11301-95511-01T to 11301-95512-01T
22-2	11301-95511-01T	CYLINDER/CRANKCASE ASSY	1	
22-3	11301-95512-01T	CYLINDER/CRANKCASE ASSY	1	
22-4	11301-95513-01T	CYLINDER/CRANKCASE ASSY	1	
23	04211-09109	·DOWEL PIN (6.4x9x10)	2	
24-1	01107-10458	·BOLT (10x45)	3	model G, J
24-2	01907-10458	·BOLT (10x45)	3	model VZ
25-1	01107-10558	·BOLT (10x55)	10	model G, J
25-2	01907-10558	·BOLT (10x55)	10	model VZ
26	01421-10458	·STUD BOLT	1	
27	08322-11108	·WASHER	14	
28	08321-21108	·LOCK WASHER	14	
29	08310-12108	·NUT	1	
30	09108-08029	STUD BOLT, engine holder	1	8x40
31	09162-08003	LOCK WASHER	1	
32	09140-08003	NUT	1	
33	09401-06403	CLIP	8	
34	09343-03019	HOSE, lubrication (1)	1	(L:300)
35	09343-03019	HOSE, lubrication (2)	1	(L:300→120)
36	09343-03019	HOSE, lubrication (3)	1	(L:300→180)
37	09343-03019	HOSE, lubrication (4)	1	(L:300→30)
38	16710-95200	CHECK VALVE	2	
39	09404-10405	CLAMP, PTT cable	2	

FIG.2

**B - 4**

FIG.2 CRANKSHAFT

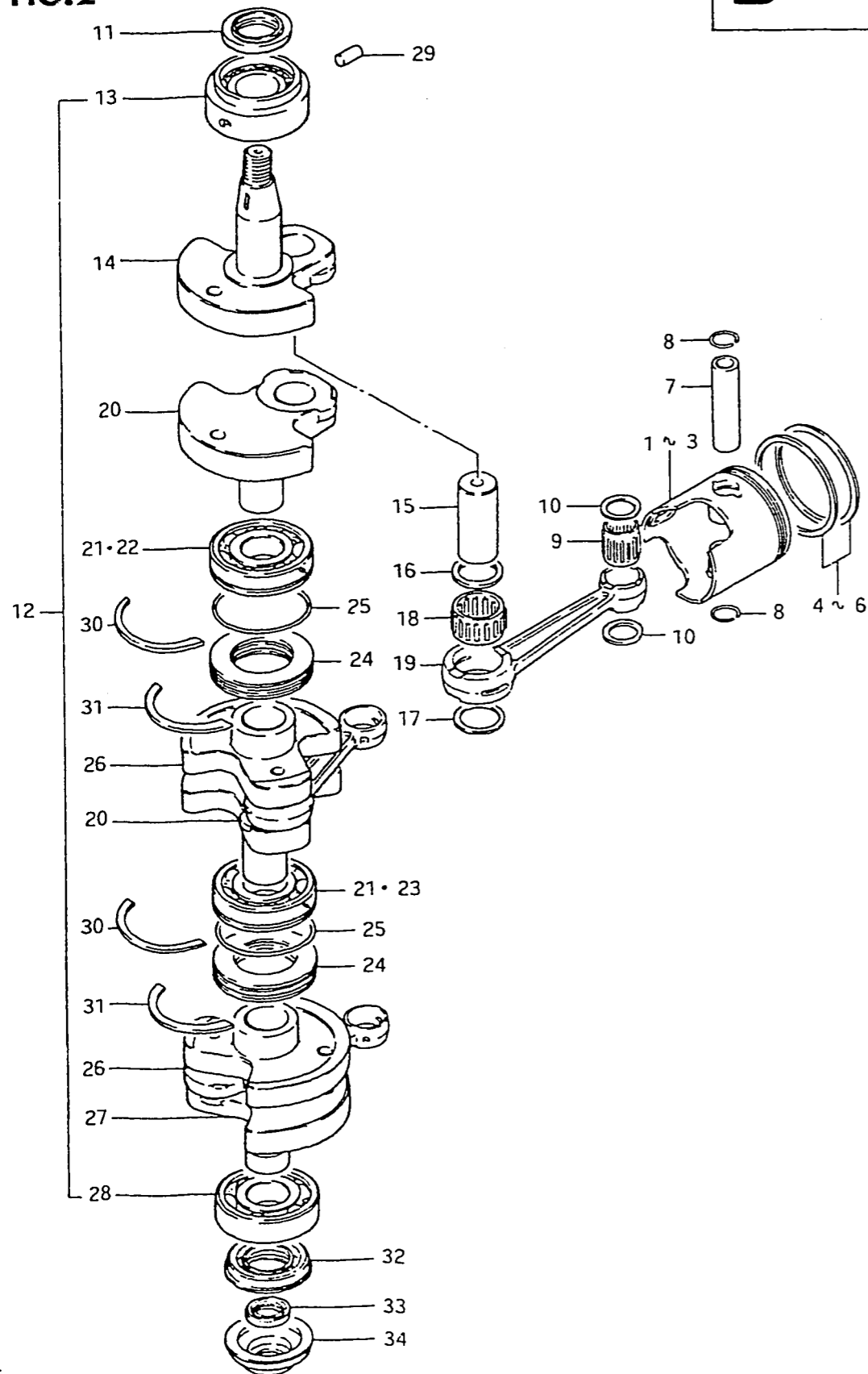

Q'ty

Remarks

Ref. No.	Part No.	Description	Q'ty	Remarks
1	12110-95501	PISTON (STD)	3	
2	12110-95501-025	PISTON (OS:0.25)	3	OPT
3	12110-95501-050	PISTON (OS:0.5)	3	OPT
4	12140-95301	RING SET, piston (STD)	3	
5	12140-95301-025	RING SET, piston (OS:0.25)	3	OPT
6	12140-95301-050	RING SET, piston (OS:0.5)	3	OPT
7	12151-95500	PIN, piston	3	
8	09381-20001	CIRCLIP, piston pin	6	
9	09263-20034	BEARING, piston pin	3	
10	09169-20001	WASHER, connecting rod	6	
11	09283-30029	OIL SEAL, upper (30x47x8)	1	
12-1	12200-95833	CRANKSHAFT ASSY	1	to 12200-95834
12-2	12200-95834	CRANKSHAFT ASSY	1	model G to 12200-95835
12-3	12200-95835	CRANKSHAFT ASSY	1	T 0/1...from this parts to 12200-95836
12-4	12200-95836	CRANKSHAFT ASSY	1	
12-5	12200-95512	CRANKSHAFT ASSY	1	from 12200-95836 model J, VZ
13	09264-30006	•BEARING, upper	1	
14	12221-95501	•CRANKSHAFT, upper	1	
15	12211-95501	•PIN, crank (7x28x64)	1	
16	09160-28012	•WASHER (28x35x2.5)	3	
17	09160-28011	•WASHER (28x35x1.5)	3	
18	09263-28012	•BEARING, crank pin	3	28x36x19.8
19-1	12161-95503	•ROD, connecting	3	small end oil groove:3
19-2	12161-95504	•ROD, connecting	3	small end oil groove:4
20	12231-95501	•CRANKSHAFT, middle	2	
21	09262-30054	•BEARING, middle	2	~12200-95835
22	09262-30053	•BEARING, middle	1	12200-95836~
23	09264-30007	•BEARING, middle lower	1	12200-95512~
24	12321-95204	•SEAL, labyrinth	2	

FIG.2

B - 5

FIG.2 CRANKSHAFT

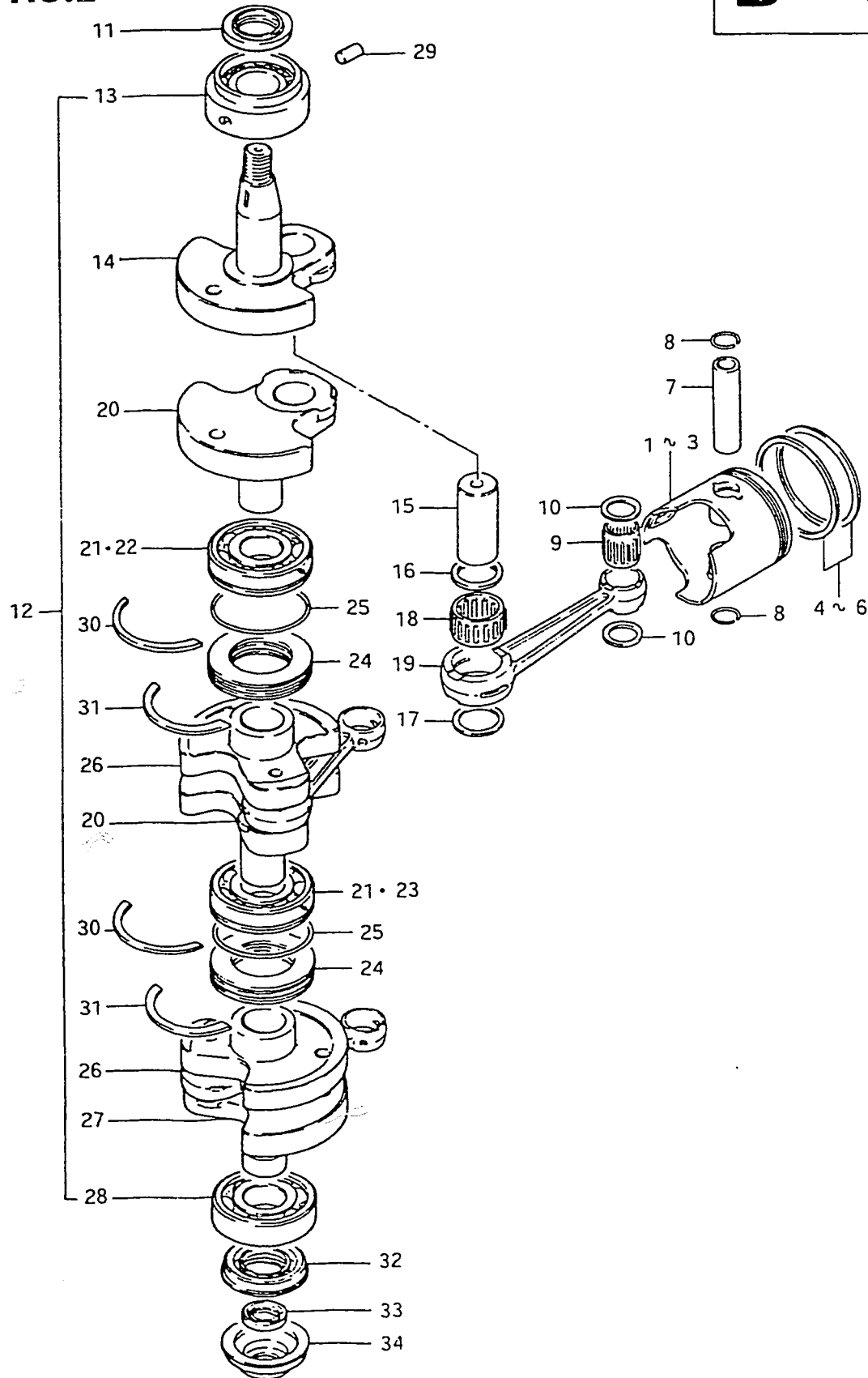

Q'ty

Ref. No.	Part No.	Description	Q'ty	Remarks
25	09280-63001	•O RING (ID:63.1,d:1.9)	2	
26	12233-95500	•WHEEL, middle crankshaft	2	
27-1	12240-95501	•CRANKSHAFT, lower	1	to 12240-95511,model G
27-2	12240-95502	•CRANKSHAFT, lower	1	12200-95835~
28-1	09262-30046	•BEARING, lower	1	30x72x19 to 09262-30049
28-2	09262-30049	•BEARING, lower	1	
29	06211-04083	DOWEL PIN	1	
30	09390-72008	RING, bearing	2	
31	09390-72006	RING, seal labyrinth	2	
32-1	09283-30032	OIL SEAL	1	model G,J
32-2	09283-30042	OIL SEAL	1	model VZ
33	09282-20003	OIL SEAL, driveshaft upper	1	20x30x6
34-1	11431-95500	HOUSING, oil seal	1	No stopper,model G
34-2	11431-95501	HOUSING, oil seal	1	Have stopper,model J,VZ

FIG.3

FIG.3 INLET CASE - EXHAUST COVER

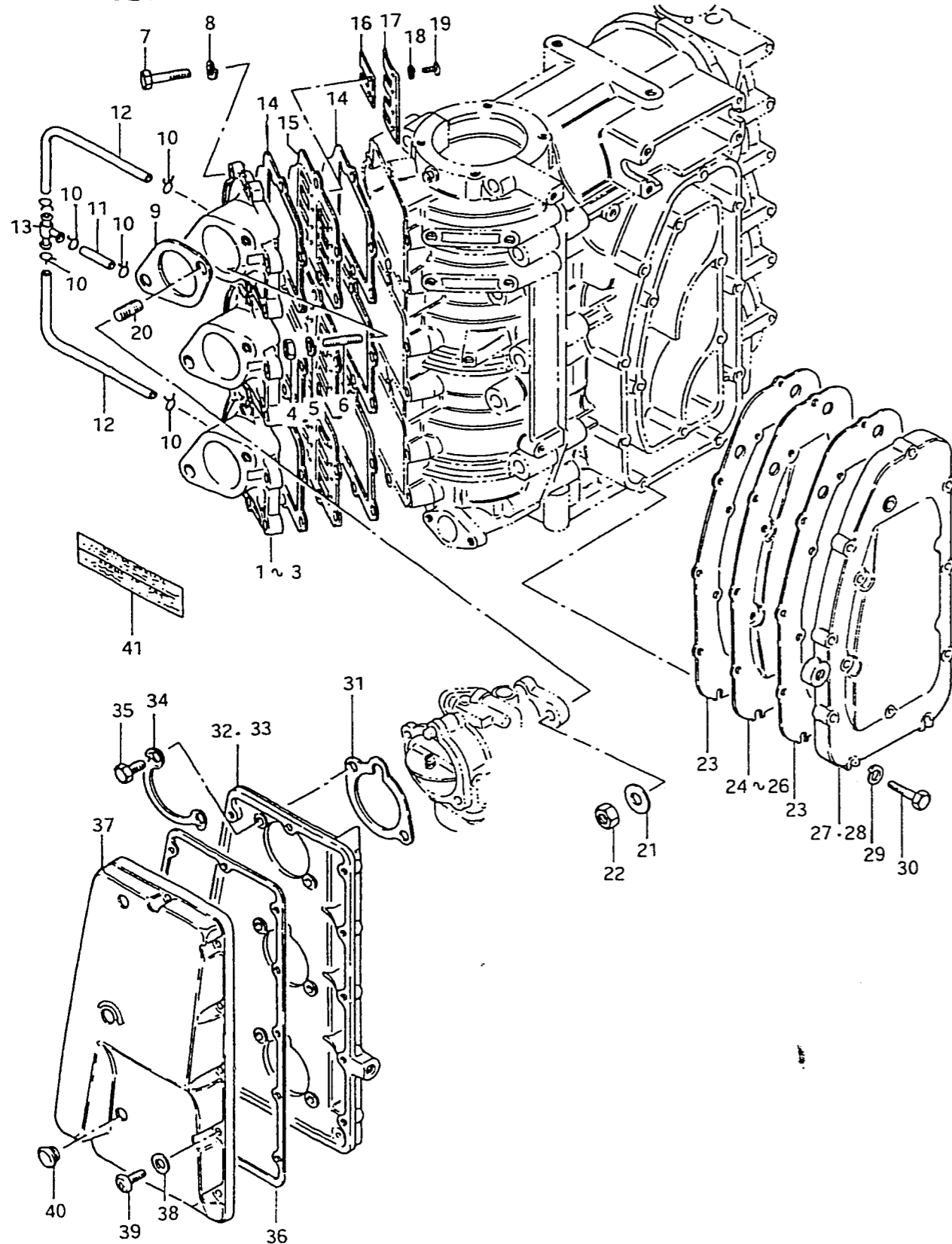

Ref. No.	Part No.	Description	Q'ty	Remarks
1	13110-95500-01J	CASE, inlet	3	
2	13110-95500-01T	CASE, inlet	3	GE3,T(GE3,JE3,JE28)
3	13110-95510-01T	CASE, inlet	3	T 0/I(GE3,JE1,JE3,JE28, VZE1)
4	08310-11068	NUT	6	
5	08321-21068	LOCK WASHER	6	
6	01421-06258	BOLT	6	
7-1	01107-06308	BOLT	12	model G,J
7-2	01907-06308	BOLT	12	model VZ
8	08321-21068	LOCK WASHER	12	
9	13125-95200	GASKET (T:1)	3	
10	09401-06403	CLIP	6	
11	09343-03016	HOSE, inlet case (1)	1	(L:235→30)
12	09343-03016	HOSE, inlet case (2)	2	(L:235→120)
13	09367-04001	3 WAY JOINT	1	
14	13121-95500	GASKET, inlet case (T:0.5)	6	
15-1	13150-95501	VALVE ASSY, reed	3	
15-2	13150-95502	VALVE ASSY, reed	3	from 13150-95501
16-1	13153-95500	·VALVE, reed	12	
16-2	13153-95501	·VALVE, reed	12	from 13153-95500
17-1	13152-95201	·STOPPER (model G)	6	
17-2	13152-95500	·STOPPER (model J,VZ)	12	
18	08321-21038	·LOCK WASHER	24	
19	02112-03068	·SCREW	24	
20	01411-08208	STUD BOLT	3	
21	08322-11088	WASHER	6	
22	08310-22038	NUT	6	

FIG.3

FIG.3 INLET CASE - EXHAUST COVER

Q'ty

Ref. No.	Part No.	Description	Q'ty	Remarks
23	14151-95501	GASKET, exhaust cover (T:1)	2	
24-1	14131-95501	PLATE, exhaust cover	1	to 14131-95502
24-2	14131-95502	PLATE, exhaust cover	1	model G
25	14131-95503-01J	PLATE, exhaust cover	1	model J, VZ
26	14131-95503-01T	PLATE, exhaust cover	1	T(JE3, JE28) T 0/I(JE1, JE3, JE28, VZE1)
27	14141-95501-01J	COVER, exhaust	1	
28	14141-95501-01T	COVER, exhaust	1	GE3, T(GE3, JE3, JE28) T 0/I(GE3, JE1, JE3, JE28)
29	08321-21068	LOCK WASHER	15	
30-1	01107-06308	BOLT	15	model G, J
30-2	01907-06308	BOLT	15	model VZ
31	13855-95200	GASKET, silencer	3	
32	13810-95500-01J	CASE, silencer	1	
33	13810-95500-01T	CASE, silencer	1	GE3, T(GE3, JE3, JE28) T 0/I(GE3, JE1, JE3, JE28, VZE1)
34	09169-06027	WASHER	3	
35-1	01107-06168	BOLT	6	model G, J
35-2	01907-06168	BOLT	6	model VZ
36	13853-95500	GASKET, silencer cover	1	T:1.5
37-1	13812-95500	COVER, silencer	1	model G, J
37-2	13812-95501	COVER, silencer	1	model VZ
38	08322-21058	WASHER	11	
39	02112-05208	SCREW	11	
40	09250-10010	PLUG	3	
41-1	61458-95202	MARK, safty warning	1	model G, J
41-2	61458-95203	MARK, safty warning	1	model VZ

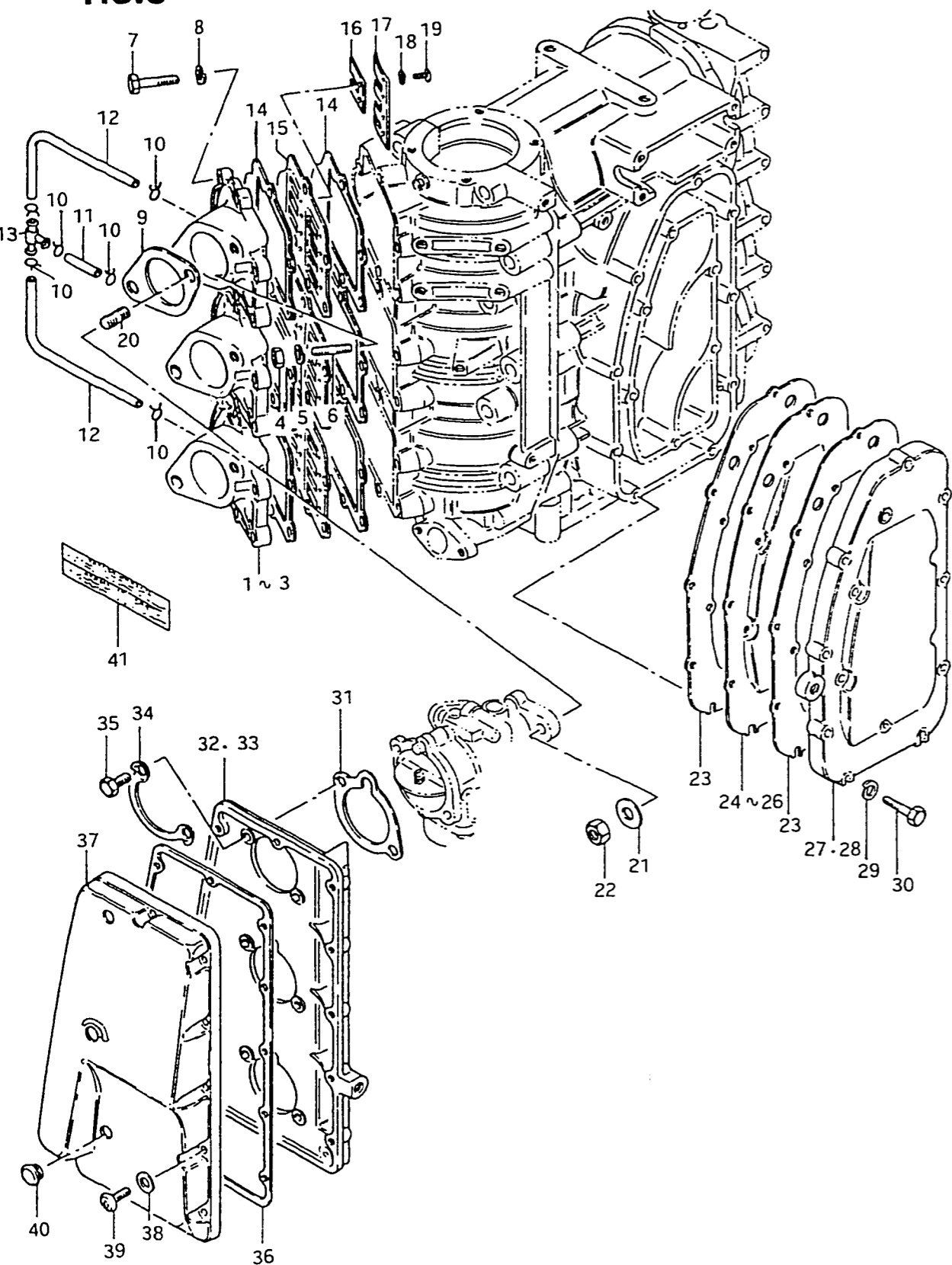



FIG.4

B - 8

FIG.4 CARBURETOR

Q'ty

Ref. No.	Part No.	Description	Q'ty	Remarks
1-1	13201-95502	CARBURETOR, top (stamp:95502)	1	model G
1-2	13201-95503	CARBURETOR, top (stamp:95503)	1	model J, VZ
2-1	13202-95501	CARBURETOR, 2nd (stamp:95501)	1	
2-2	13202-95502	CARBURETOR, 2nd (stamp:95502)	1	
3-1	13203-95501	CARBURETOR, 3rd (stamp:95501)	1	
3-2	13203-95502	CARBURETOR, 3rd (stamp:95502)	1	
4	13201-95510	CARBURETOR, top (stamp:95510)	1	
5	13202-95510	CARBURETOR, 2nd (stamp:95510)	1	GE9, TGE9, GE13, TGE13 JE9, TJE9, JE13, TJE13
6	13203-95510	CARBURETOR, 3rd (stamp:95510)	1	VZE9, TVZE9, VZE13, TVZE13, VZE7, TVZE7
7	09492-75001	•JET, pilot (75)	3	
8	13271-93311	•SPRING, air screw	3	
9	13269-95210	•ADJUSTER	3	
10	13582-95216	•NUT	2	
11	13582-95219	•NUT	2	
12	13268-96110	•SPRING, stop screw	3	
13	13267-95211	•SCREW, throttle stop	3	
14	01411-08208	•STUD BOLT	3	
15	13235-95210	•NOZZLE	3	
16	13392-58600	•GASKET, valve seat	3	
17	13370-28110	•VALVE ASSY, needle	3	VS:1.5
18	13254-93010	•PIN, float	3	
19	13250-93012	•FLOAT	3	
20	13251-95210	•GASKET, float chamber	3	
21	13611-95211	•BOLT	12	
22	09162-05002	•LOCK WASHER	12	
23-1	09491-32008	•JET, main (162.5)	3	
23-2	09491-33001	•JET, main (165)	3	GE9, TGE9, GE13, TGE13 JE9, TJE9, JE13, TJE13, VZE9, TVZE9, VZE13, TVZE13, VZE7, TVZE7
24-1	09491-31007	JET, main (157.5)	3	OPT
24-2	09491-30009	JET, main (152.5)	3	
24-3	09491-33003	JET, main (167.5)	3	
24-4	09491-31003	JET, main (155)	3	
24-5	09491-32006	JET, main (160)	3	GE9, TGE9, GE13, TGE13, JE9, TJE9, JE13, TJE13, VZE9, TVZE9, VZE13, TVZE13, VZE7, TVZE7
24-6	09491-34004	JET, main (170)	3	
		FIG.5 (B-9) : T 0/1		

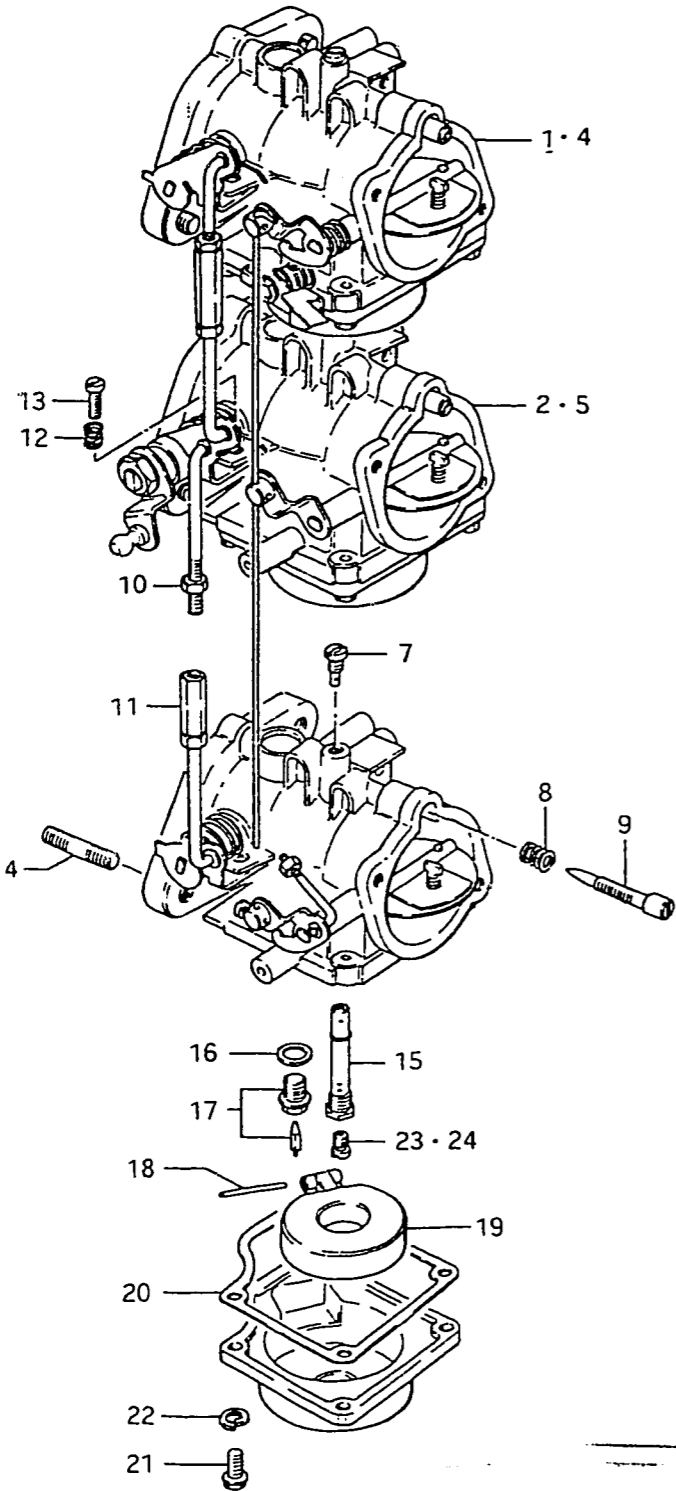

**B - 9**

**FIG.5**

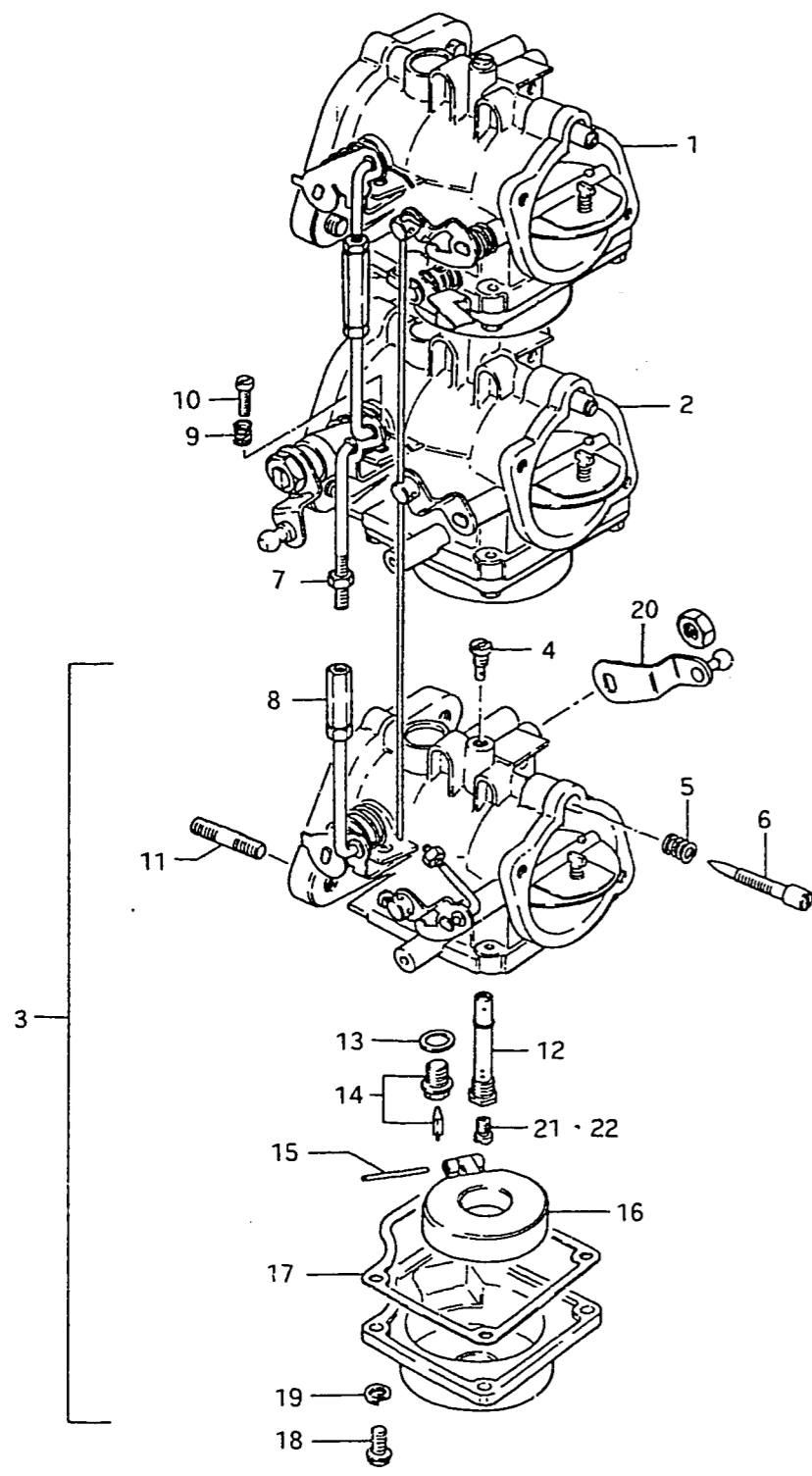

Ref. No.	Part No.	Description	Q'ty		Remarks
			T 0/I		
1-1	13201-95502	CARBURETOR, top (stamp:95502)	1	T 0/I G	
1-2	13201-95503	CARBURETOR, top (stamp:95503)	1	T 0/I (J,VZ)	
2-1	13202-95501	CARBURETOR, 2nd (stamp:95501)	1		
2-2	13202-95502	CARBURETOR, 2nd (stamp:95502)	1		
3-1	13203-95520	CARBURETOR, 3rd (stamp:95520)	1		
3-2	13203-95521	CARBURETOR, 3rd (stamp:95521)	1		
4	09492-75001	•JET, pilot (75)	3		
5	13271-93311	•SPRING, air screw	3		
6	13269-95210	•ADJUSTER	3		
7	13582-95216	•NUT	2		
8	13582-95219	•NUT	2		
9	13268-96110	•SPRING, stop screw	3		
10	13267-95211	•SCREW, throttle stop	3		
11	01411-08208	•STUD BOLT	3		
12	13235-95210	•NOZZLE	3		
13	13392-58600	•GASKET, valve seat	3		
14	13370-28110	•VALVE ASSY, needle	3		VS:1.5
15	13254-93010	•PIN, float	3		
16	13250-93012	•FLOAT	3		
17	13251-95210	•GASKET, float chamber	3		
18	13611-95211	•BOLT	12		
19	09162-05002	•LOCK WASHER	12		
20	13553-95518	•LEVER, oil pump control	1		
21	09491-32008	•JET, main (162.5)	3		
22-1	09491-31007	JET, main (157.5)	3	} OPT	
22-2	09491-30009	JET, main (152.5)	3		
22-3	09491-33003	JET, main (167.5)	3		

FIG.6

**B - 10**

FIG.6 OIL SEAL HOUSING - MOTOR BRACKET

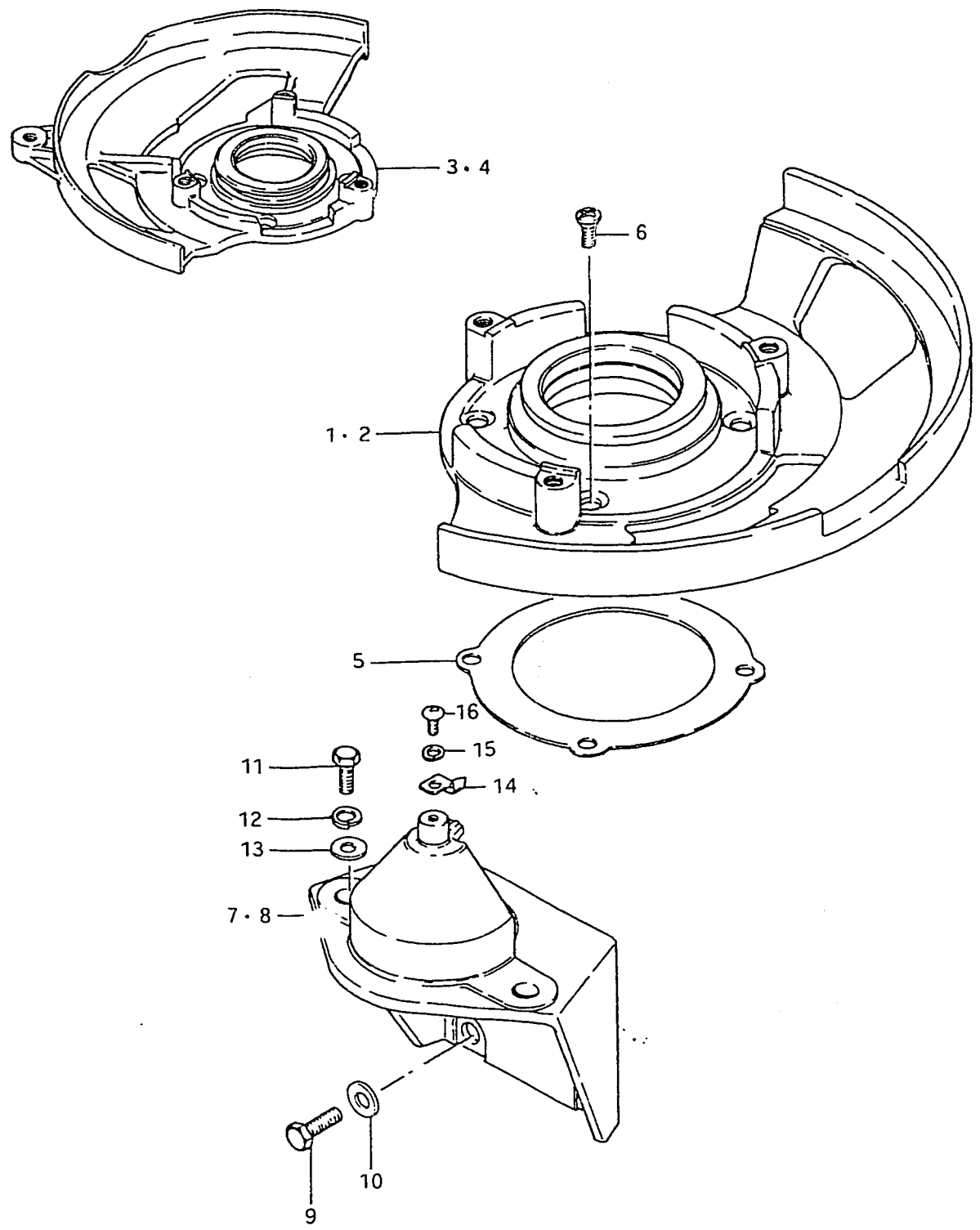

Ref. No.	Part No.	Description	Q'ty	Remarks
1	11410-95502-01J	HOUSING, upper oil seal	1	model G
2	11410-95502-01T	HOUSING, upper oil seal	1	GE3, TGE3 to 11410-95510-01T
3	11410-95510-01J	HOUSING, upper oil seal	1	model J, VZ
4	11410-95510-01T	HOUSING, upper oil seal	1	T(JE3, JE28) T 0/I(GE3, JE1, JE3, JE28, VZE1)
5	11421-95500	GASKET (T:0.5)	1	
6	02122-06168	SCREW	4	
7	31911-95501-01J	BRACKET, starting motor	1	
8	31911-95501-01T	BRACKET, starting motor	1	GE3, T(GE3, JE3, JE28) T 0/I(GE3, JE1, JE3, JE28, VZE1)
9	01107-08208	BOLT	4	
10	08322-11088	WASHER	4	
11	01107-08258	BOLT	2	
12	08321-21088	LOCK WASHER	2	
13	08322-11088	WASHER	2	
14	32495-95501	TIMING POINTER	1	
15	09162-05002	LOCK WASHER	1	
16	09125-05028	SCREW	1	

FIG.7

**B - 11**

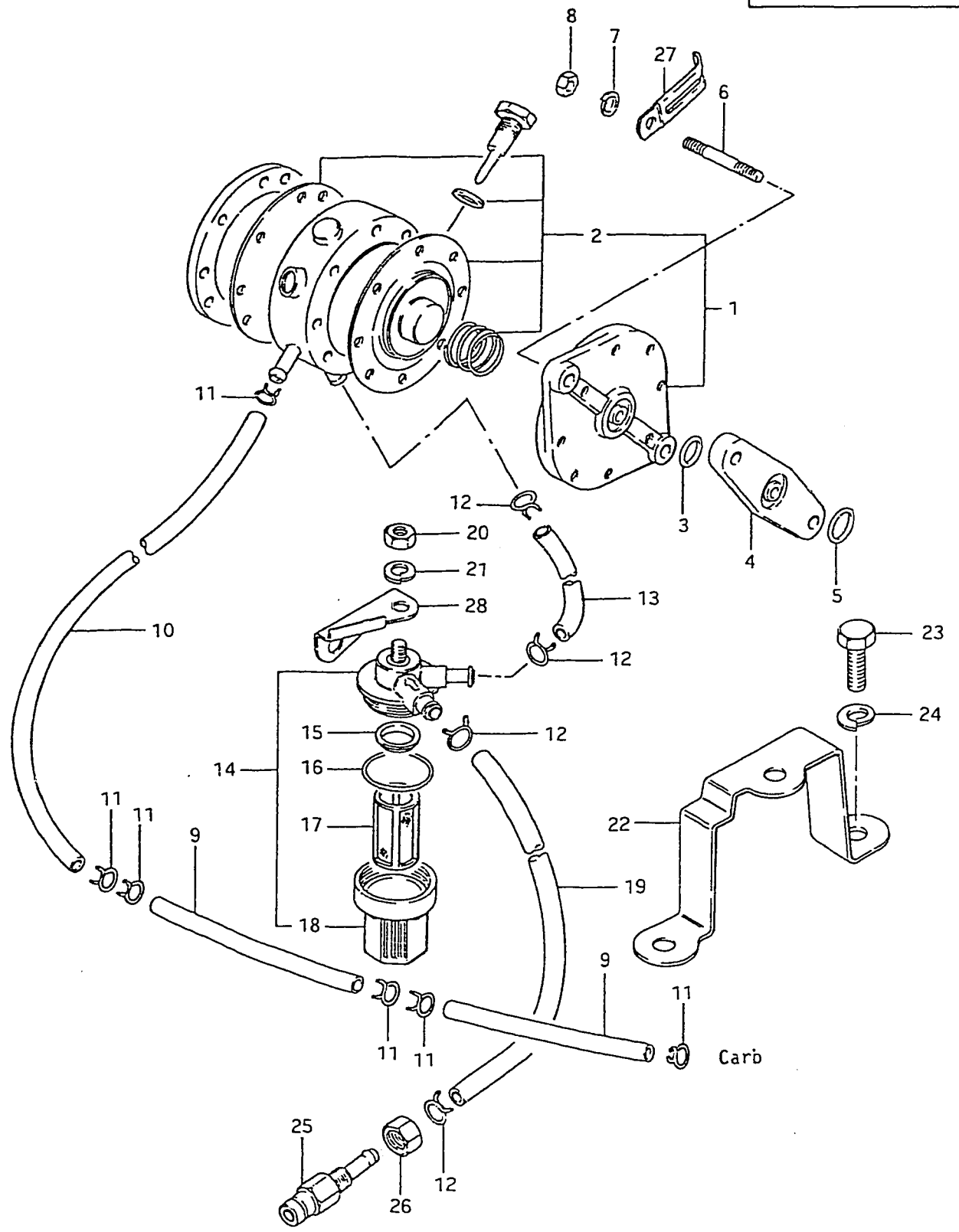
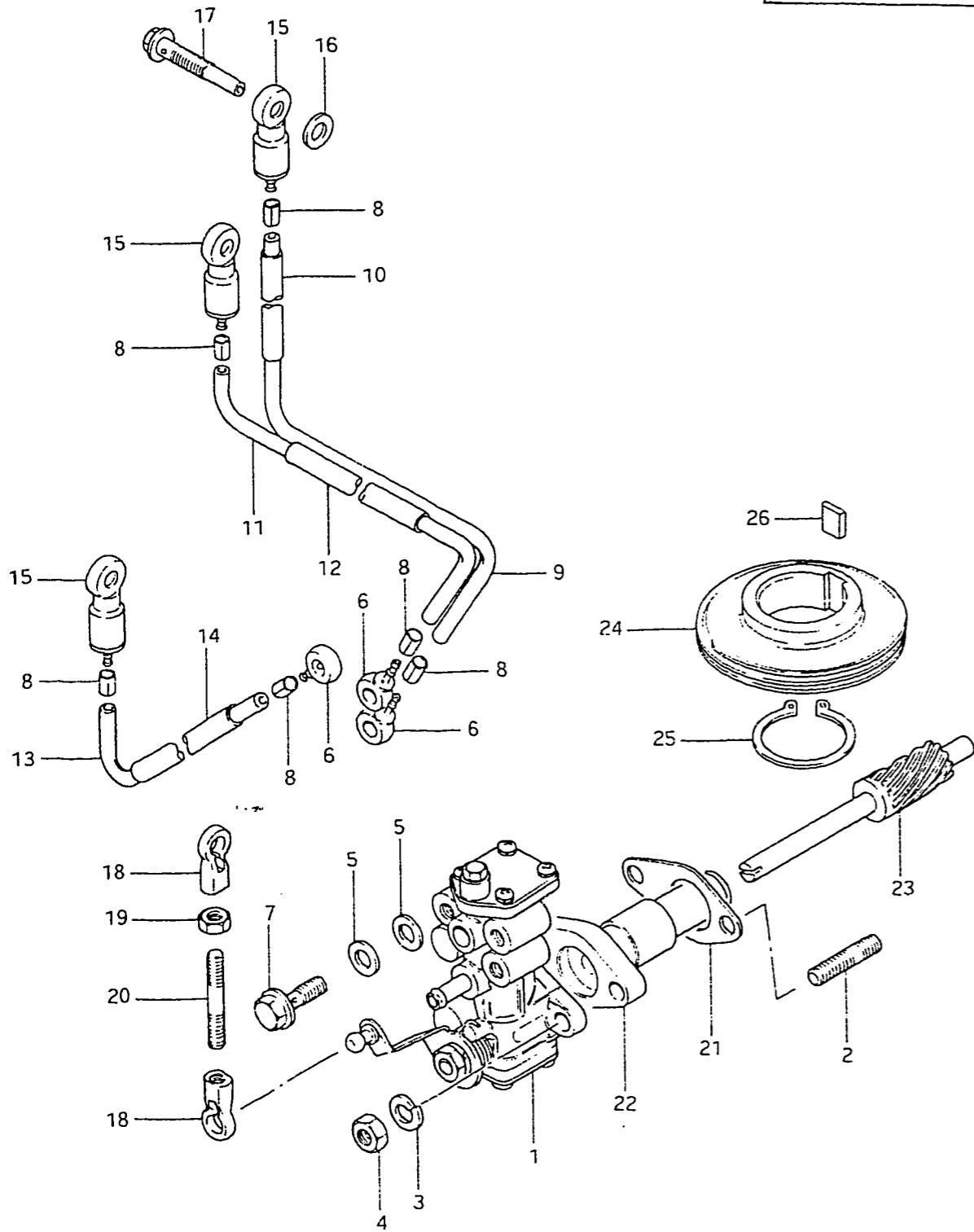

FIG.7 FUEL PUMP

Q'ty

Ref. No.	Part No.	Description	Q'ty	Remarks
1-1	15100-95510	PUMP ASSY, fuel	1	
1-2	15100-95511	PUMP ASSY, fuel	1	from 15100-95510
2-1	15100-72810	•DIAPHRAGM SET	1	model G
2-2	15170-95810	•DIAPHRAGM SET	1	model J
2-3	15170-95500	•DIAPHRAGM SET	1	model VZ from 15170-95810
3	15165-93010	•O RING	1	
4	15322-93000	INSULATOR	1	
5	09280-12002	O RING (ID:11.8,d:2.4)	1	
6	01421-06258	STDU BOLT	2	
7	08321-21068	LOCK WASHER	2	
8	08310-11068	NUT	2	
9	09343-05137	HOSE, fuel (carb→carb)	2	(L:500→135)
10	09343-05137	HOSE, fuel (pump→carb)	1	(L:500→450)
11	09401-09402	CLIP	6	
12	09401-10405	CLIP	4	
13	09343-07077	HOSE, fuel (filter→pump)	1	L:570→105,model G L:570→160,model J L:570→140,model VZ
14	15410-95510	FILTER, fuel	1	
15	15416-93400	•PACKING	1	
16	15415-93400	•O RING	1	
17	15412-93400	•STRAINER	1	
18	15413-93400	•CUP	1	
19	09343-07077	HOSE, fuel (connector→filter)	1	L:570,model G L:570→440,model J L:570→415,model VZ
20	08310-22088	NUT	1	
21	08321-21088	LOCK WASHER	1	
22	15421-95511	BRACKET, fuel filter	1	
23	09100-06058	BOLT	2	} model J,VZ
24	09162-06001	WASHER	2	
25-1	65720-95500	PLUG, fuel connector	1	to 65720-95510
25-2	65720-95510	PLUG, fuel connector	1	
26	08310-22128	NUT	1	
27	09404-06415	CLAMP, trim relay wire	1	model G
28	15421-95500	BRACKET, fuel filter	1	model G

FIG. 8



C - 2

FIG. 8 OIL PUMP (T 0/I G)

Ref. No.	Part No.	Description	Q'ty		Remarks
			T	0/I G	
1	16100-95500	PUMP ASSY, oil	1		
2	01421-06308	STUD BOLT	2		
3	09162-06001	LOCK WASHER	2		
4	09140-06013	NUT	2		
5	09168-06009	GASKET (6.5x12x1.4)	6		
6	09363-02001	UNION	3		
7	09360-06012	BOLT	3		
8	09401-04401	CLIP	6		
9	09343-02009	HOSE, outlet (1) (L:600→370)	1		
10	16911-95501	PROTECTOR (L:350)	1		
11	09343-02009	HOSE, outlet (2) (L:600→295)	1		
12	16911-95501	PROTECTOR (L:350→275)	1		
13	09343-02009	HOSE, outlet (3) (L:600→180)	1		
14	16911-95501	PROTECTOR (L:350→160)	1		
15	16710-37011	CHECK VALVE	3		
16	09168-06009	GASKET (6.5x12x1.4)	6		
17	09360-06009	BOLT	3		
18	19131-95500	CONNECTOR	2		
19	09140-05001	NUT	1		
20	16411-95500	ROD, control	1		
21	16731-95500	GASKET	1		
22	16340-95501	RETAINER, driven gear	1		
23	16331-95501	GEAR, driven	1		
24	16321-95502	GEAR, drive	1		
25	08331-11308	CIRCLIP	1		
26	09421-10001	KEY	1		

FIG. 9 (C-3) : T 0/1 (J, VZ)

FIG. 9

C - 3

FIG.9 OIL PUMP T 0/I (J, VZ)

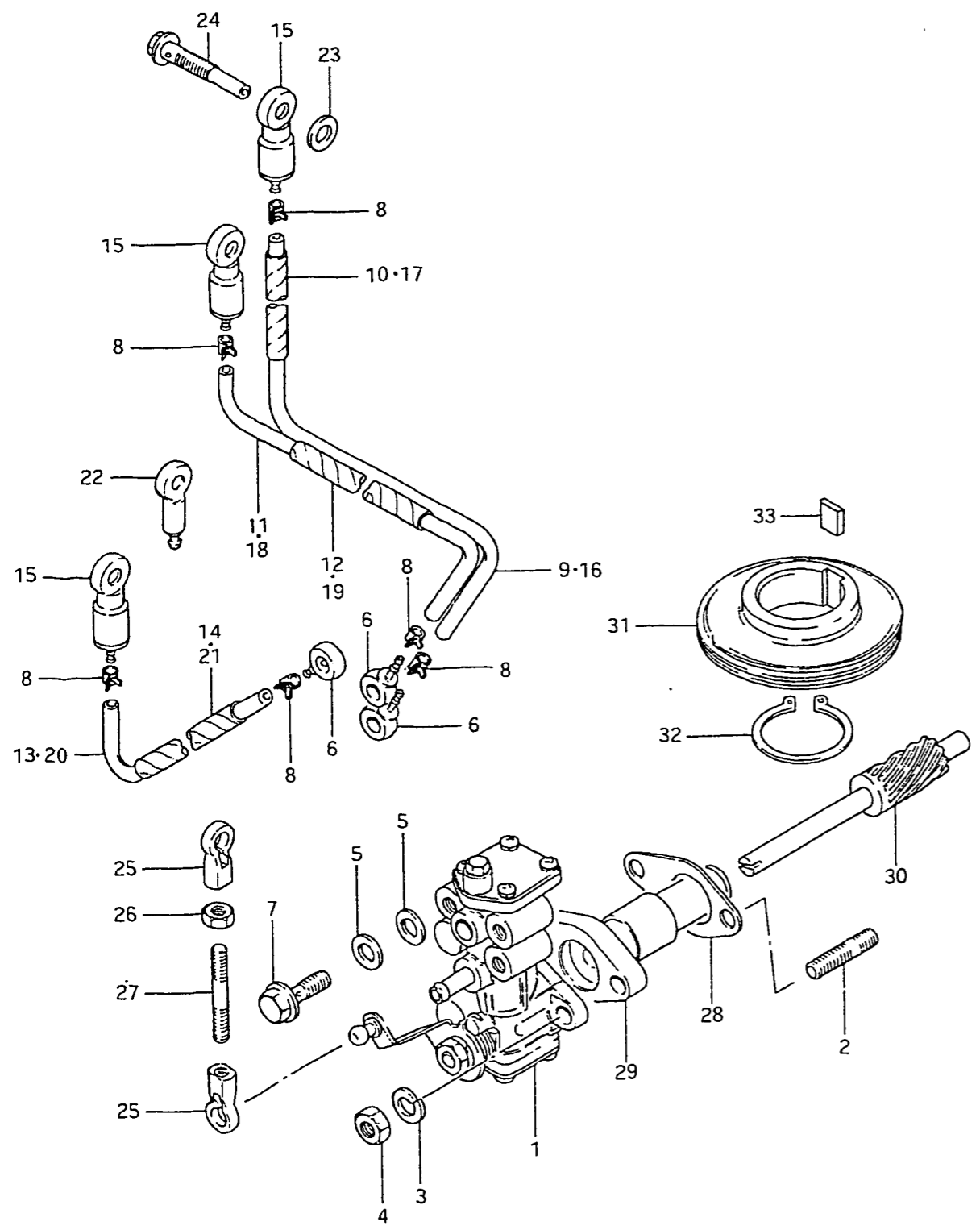

Ref. No.	Part No.	Description	Q'ty	Remarks
1	16100-95500	PUMP ASSY, oil	1	
2	01421-06308	STUD BOLT	2	
3	09162-06001	LOCK WASHER	2	
4	09140-06013	NUT	2	
5	09168-06009	GASKET (6.5x12x1.4)	6	
6	09363-02002	UNION	3	
7	09360-06012	BOLT	3	
8	09401-06405	CLIP	6	
9	09344-02012	HOSE, outlet (1) (L:370)	1	
10	16911-95502	PROTECTOR (L:340)	1	to 16911-94500
11	09344-02012	HOSE, outlet (2) (L:370→300)	1	T 0/I J
12	16911-95502	PROTECTOR (L:340→270)	1	to 16911-94500
13	09344-02012	HOSE, outlet (3) (L:370→175)	1	
14	16911-95502	PROTECTOR (L:340→145)	1	to 16911-94500
15	16710-95200	CHECK VALVE	3	
16	09344-02013	HOSE, outlet (1) (L:420→370)	1	
17	16911-94500	PROTECTOR (L:390→340)	1	
18	09344-02013	HOSE, outlet (2) (L:420→300)	1	T 0/I VZ
19	16911-94500	PROTECTOR (L:390→270)	1	
20	09344-02013	HOSE, outlet (3) (L:420→175)	1	
21	16911-94500	PROTECTOR (L:390→145)	1	
22	16710-94501	CHECK VALVE	3	
23	09168-06009	GASKET (6.5x12x1.4)	6	
24	09360-06009	BOLT	3	
25-1	19131-95500	CONNECTOR	2	T 0/I J
25-2	19131-95501	CONNECTOR	2	T 0/I VZ
26	09140-05001	NUT	1	
27	16411-95500	ROD, control	1	
28	16731-95500	GASKET	1	
29-1	16340-95501	RETAINER, driven gear	1	T 0/I J
29-2	16340-95502	RETAINER, driven gear	1	T 0/I VZ
30	16331-95501	GEAR, driven	1	
31	16321-95502	GEAR, drive	1	
32	08331-11308	CIRCLIP	1	
33	09421-10001	KEY	1	

FIG.8 (C-2) : T 0/I G

FIG.10

C - 4

13

FIG.10 WATER PUMP

Q'ty

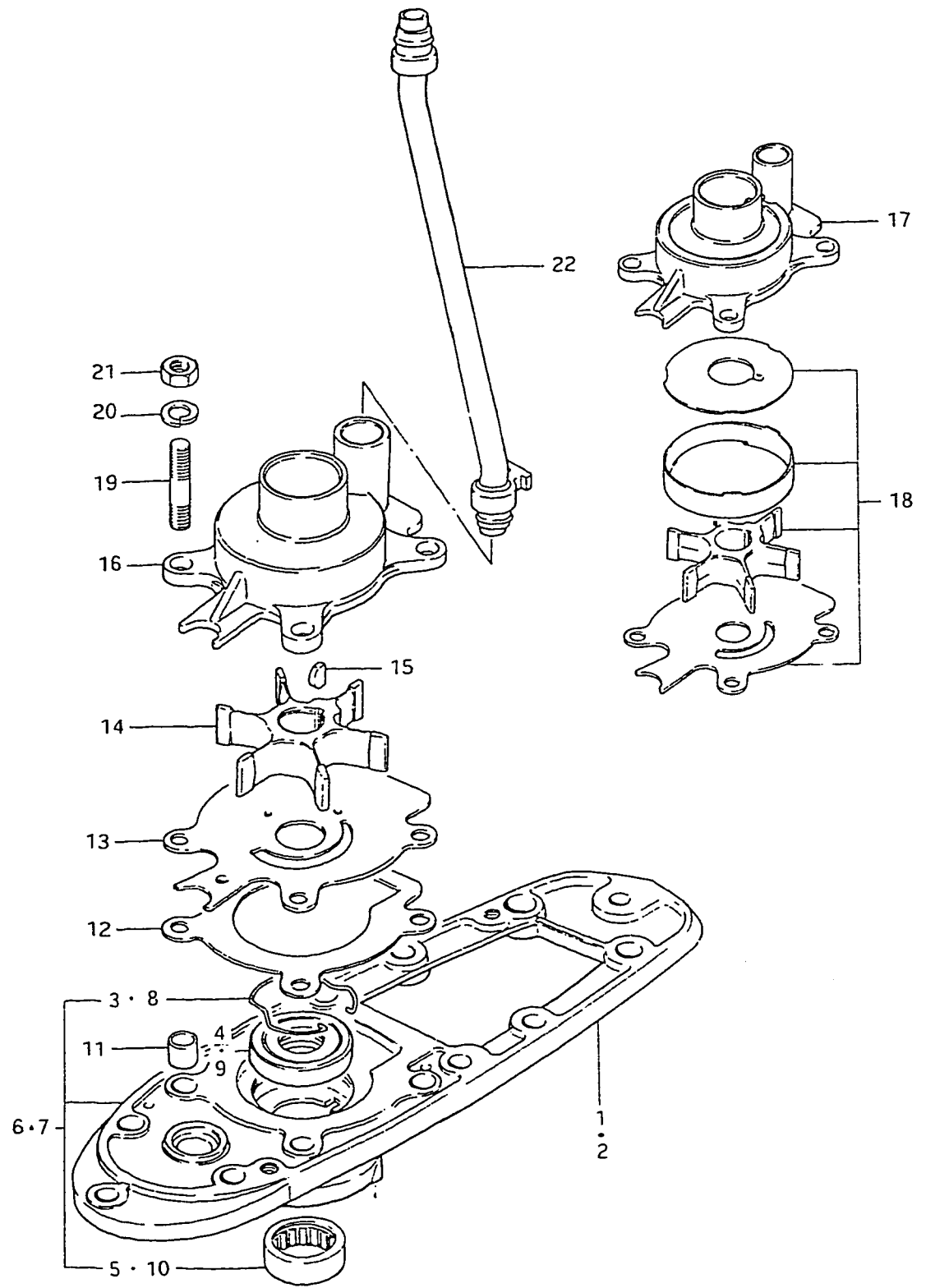

Ref. No.	Part No.	Description	Q'ty	Remarks
1-1	56131-95501-01J	HOUSING, driveshaft bearing	1	to 56131-95502-01J
1-2	56131-95502-01J	HOUSING, driveshaft bearing	1	to 56131-95582-01J
2-1	56131-95501-01T	HOUSING, driveshaft bearing	1	to 56131-95502-01T
2-2	56131-95502-01T	HOUSING, driveshaft bearing to 56131-95582-01T	1	GE3, TGE3, T 0/IGE3
3	09387-45001	RING, oil seal	1	
4	09289-20008	OIL SEAL (20x42x8)	1	
5	09263-25025	BEARING (25x33x15)	1	
6	56130-95502-01J	HOUSING, driveshaft bearing	1	
7	56130-95502-01T	HOUSING, driveshaft bearing	1	T(JE3, JE28) T 0/I(JE1, JE3, JE28, VZE1)
8	09387-45001	·RING, oil seal	1	model J, VZ
9	09289-20008	·OIL SEAL (20x42x8)	1	
10	09263-25025	·BEARING (25x33x15)	1	
11	09206-11001	DOWEL PIN (8.4x11x12)	4	
12	17472-95200	GASKET	1	
13-1	17471-95502	PANEL, case lower	1	model G
13-2	17471-95503	PANEL, case lower	1	model J, VZ
14	17461-95500	IMPELLER	1	
15	09420-04005	KEY	1	
16-1	17411-95203	CASE, water pump	1	model G, J
16-2	17411-95204	CASE, water pump	1	model VZ
17-1	17411-95211	CASE, water pump	1	GE9, TGE9, JE9, TJE9
17-2	17411-95212	CASE, water pump	1	VZE9, TVZE9
18-1	17400-95860	WATER PUMP REPAIR KIT	1	GE9, TGE9 to 17400-95861
18-2	17400-95500	WATER PUMP REPAIR KIT	1	JE9, TJE9, VZE9, TVZE9
19-1	09108-08069	STUD BOLT	4	model G
19-2	09108-08088	STUD BOLT	4	model J
20	09162-08003	LOCK WASHER	4	
21	09140-08003	NUT	4	
22	17560-95500	TUBE, water	1	

FIG. 11

C - 5

14

FIG. 11 CLUTCH

Q'ty

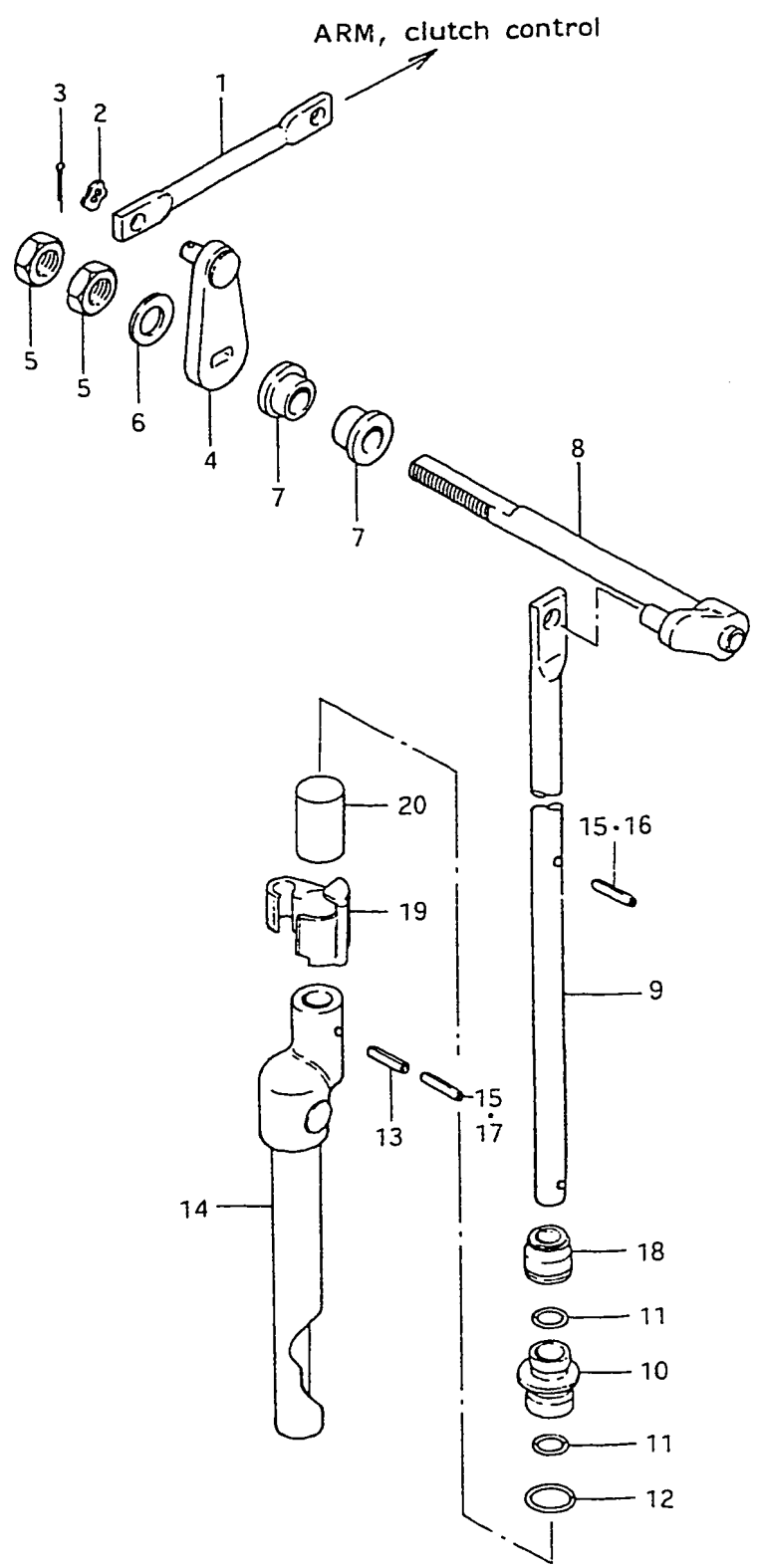

Ref. No.	Part No.	Description	Q'ty	Remarks
1	23111-95500	ROD, clutch control	1	
2	09164-05002	WAVE WASHER	2	
3	09204-01001	COTTER PIN	1	
4	21230-95500	ARM, clutch shaft side	1	
5	09140-08012	NUT	2	
6	09160-08015	WASHER (8.5x16x1.6)	1	
7	09306-08003	BUSH	2	
8	21210-95201	SHAFT, clutch	1	
9	25111-95502	ROD, shift upper	1	
10	25211-95202	GUIDE, shifting rod	1	
11	09280-08005	O RING	2	
12	09280-11001	O RING	1	
13	09205-03021	SPRING PIN (D:3.7~3.9)	1	
14	25310-95503	CAM, shift	1	
15	09205-02006	SPRING PIN (D:2.25)	2	model G
16	09205-02004	PIN, stopper (2.8x12)	1	model J,VZ
17	09205-02006	PIN, upper (2.25x12)	1	
18	25223-95200	DUST SEAL	1	
19	25231-95501	HOLDER, magneto	1	
20-1	25232-95500	MAGNETO	1	
20-2	25232-95501	MAGNETO	1	from 25232-95500



FIG. 12

C - 6

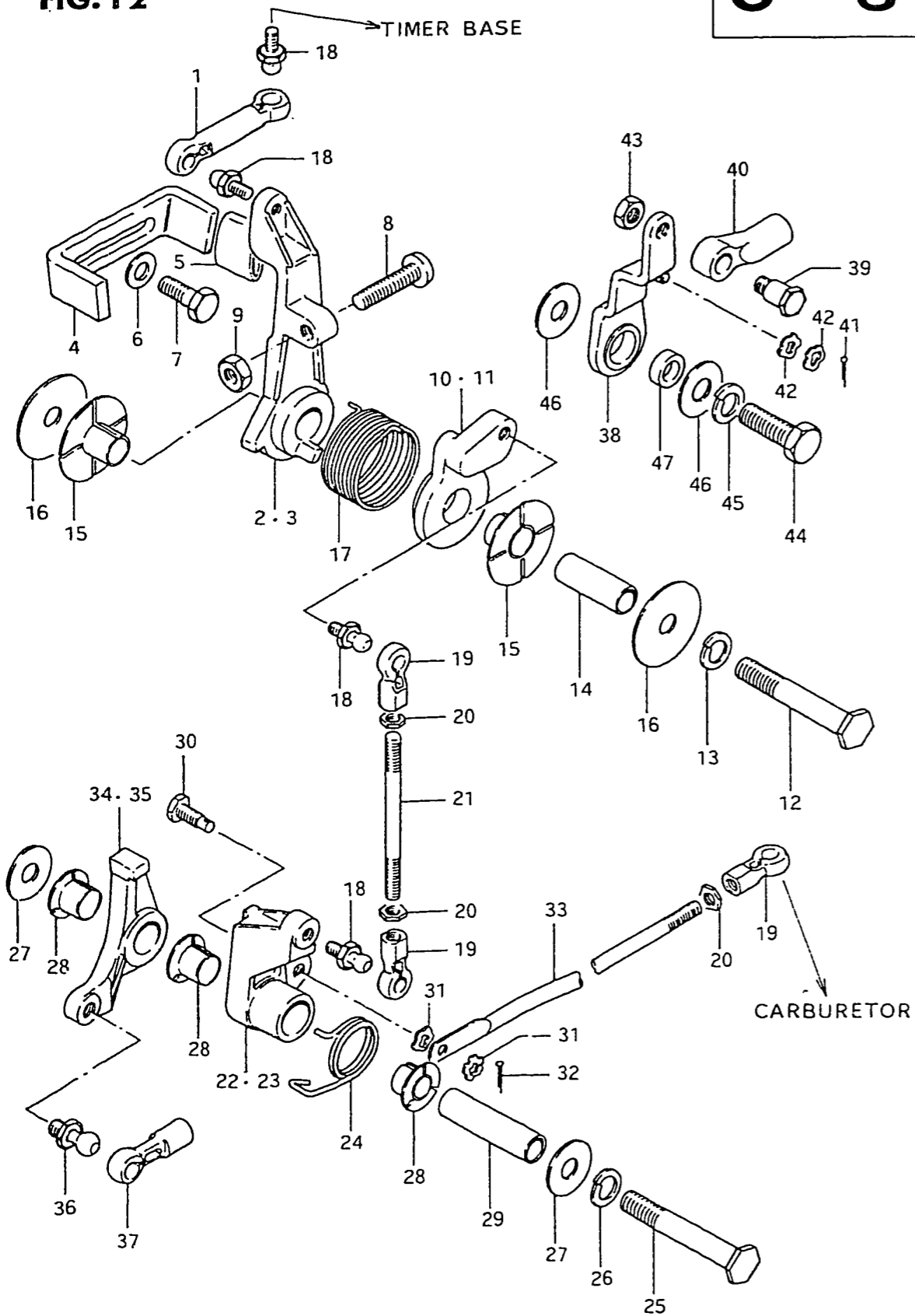

FIG. 12 THROTTLE LINK

Q'ty

Ref. No.	Part No.	Description	Q'ty	Remarks
1	19132-95500	CONNECTOR	1	
2	19211-95500-01J	LEVER, spark advance	1	
3	19211-95500-01T	LEVER, spark advance	1	GE3, T(GE3, JE3, JE28) T 0/I(GE3, JE1, JE3, JE28, VZE1)
4	19216-95501	PLATE, idle & advance adjustment	1	
5	09343-12005	PROTECTOR, adjust plate	1	
6	09160-06036	WASHER	2	
7	09100-06020	BOLT (6x20)	2	
8	09100-06083	BOLT, adjustment	1	
9	09140-06004	NUT	1	
10	19212-95501-01J	LEVER, inter link spark advance	1	
11	19212-95501-01T	LEVER, inter link spark advance	1	
12	09100-08153	BOLT (8x55)	1	
13	09162-08003	LOCK WASHER	1	
14	09180-08088	SPACER (8x11x33.5)	1	
15	09306-11005	BUSH	2	
16	09160-08046	WASHER (8x34x1)	2	
17	09448-33003	SPRING, advance lever	1	
18	09119-05010	BALL PIVOT	5	
19-1	19131-95500	CONNECTOR	3	model G, J
19-2	19131-95501	CONNECTOR	3	model VZ
20-1	09140-05001	NUT, lock	3	model G
20-2	08310-11058	NUT, lock	3	model J, VZ
21	19136-95500	ROD (L:76.5)	1	
22	19121-95501-01J	LEVER, throttle control	1	
23	19121-95501-01T	LEVER, throttle control	1	
24	09448-26003	SPRING	1	
25	09100-08131	BOLT (8x60)	1	
26	09162-08003	LOCK WASHER	1	
27	09160-08045	WASHER (8x22x1)	2	
28	09306-11004	BUSHING	3	
29	09180-08087	SPACER (8x11x39.5)	1	

FIG. 12

C - 7

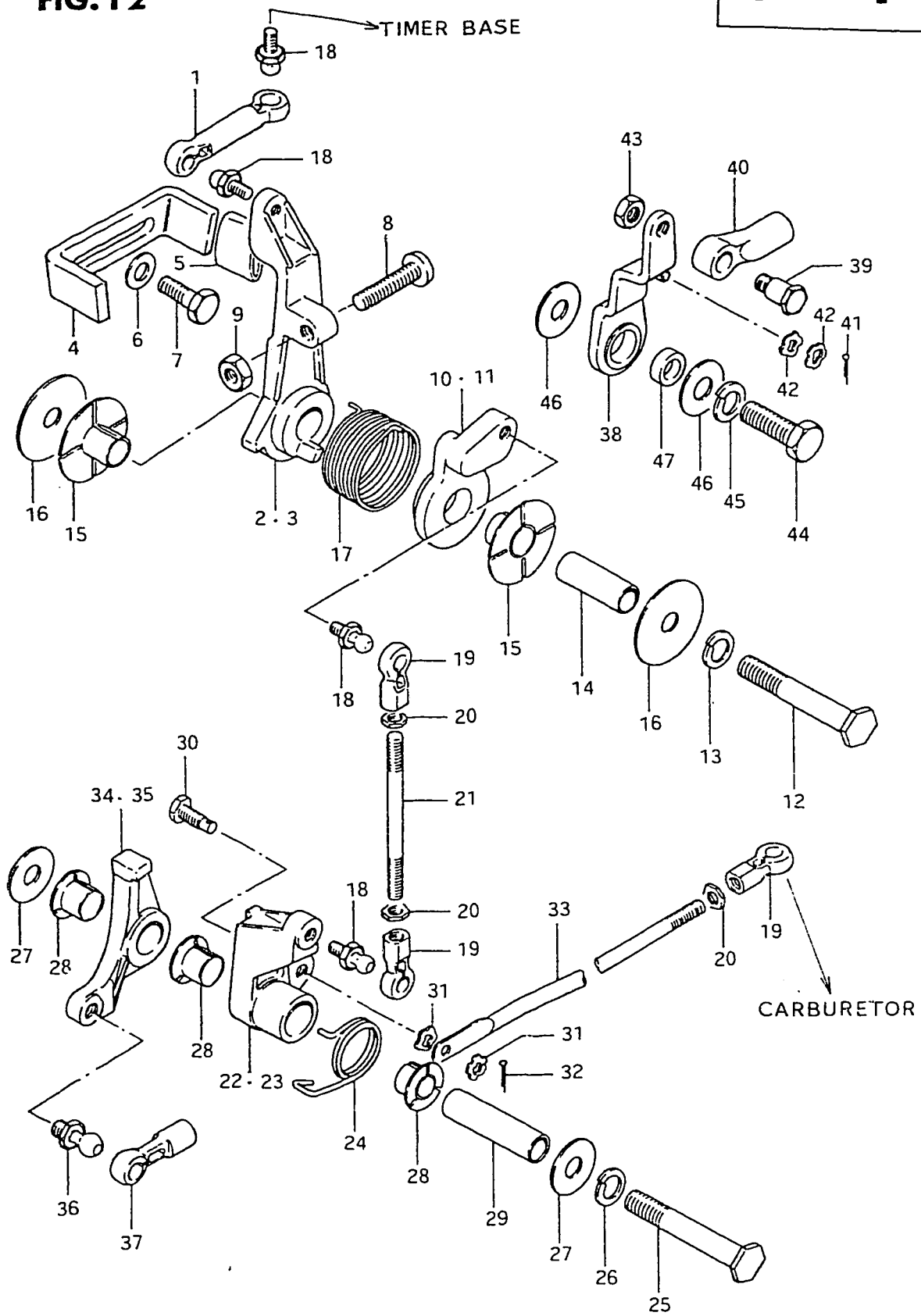

FIG.12 THROTTLE LINK

Q'ty

Ref. No.	Part No.	Description	Q'ty	Remarks
30	09119-05012	BOLT	1	
31	09164-04001	WAVE WASHER	2	
32	09204-01004	COTTER PIN	1	
33	19135-95501	ROD	1	
34	19122-95501-01J	LEVER, inter link throttle control	1	
35	19122-95501-01T	LEVER, inter link	1	GE3, T(GE3, JE3, JE28) T O/I(GE3, JE1, JE3, JE28, VZE1)
36-1	09119-06039	BALL PIVOT	1	model G, J
36-2	09119-06047	BALL PIVOT	1	model VZ from 09119-06039
37	67466-95200	CONNECTOR	1	
38	23210-95500	ARM, clutch control	1	
39	09111-06021	BOLT	1	
40-1	67467-95200	CONNECTOR (model G)	1	to 67467-95201
40-2	67467-95201	CONNECTOR (model J, VZ)	1	
41	09204-01001	COTTER PIN	1	
42	09164-05002	WAVE WASHER	2	
43	09140-06004	NUT	1	
44	09100-08112	BOLT (8x30)	1	
45	09162-08003	LOCK WASHER	1	
46	09160-08014	WASHER (8.5x23x1.5)	2	
47	09180-08090	SPACER (8x13x8.5)	1	

FIG.13

D - 2

FIG.13 STARTING MOTOR

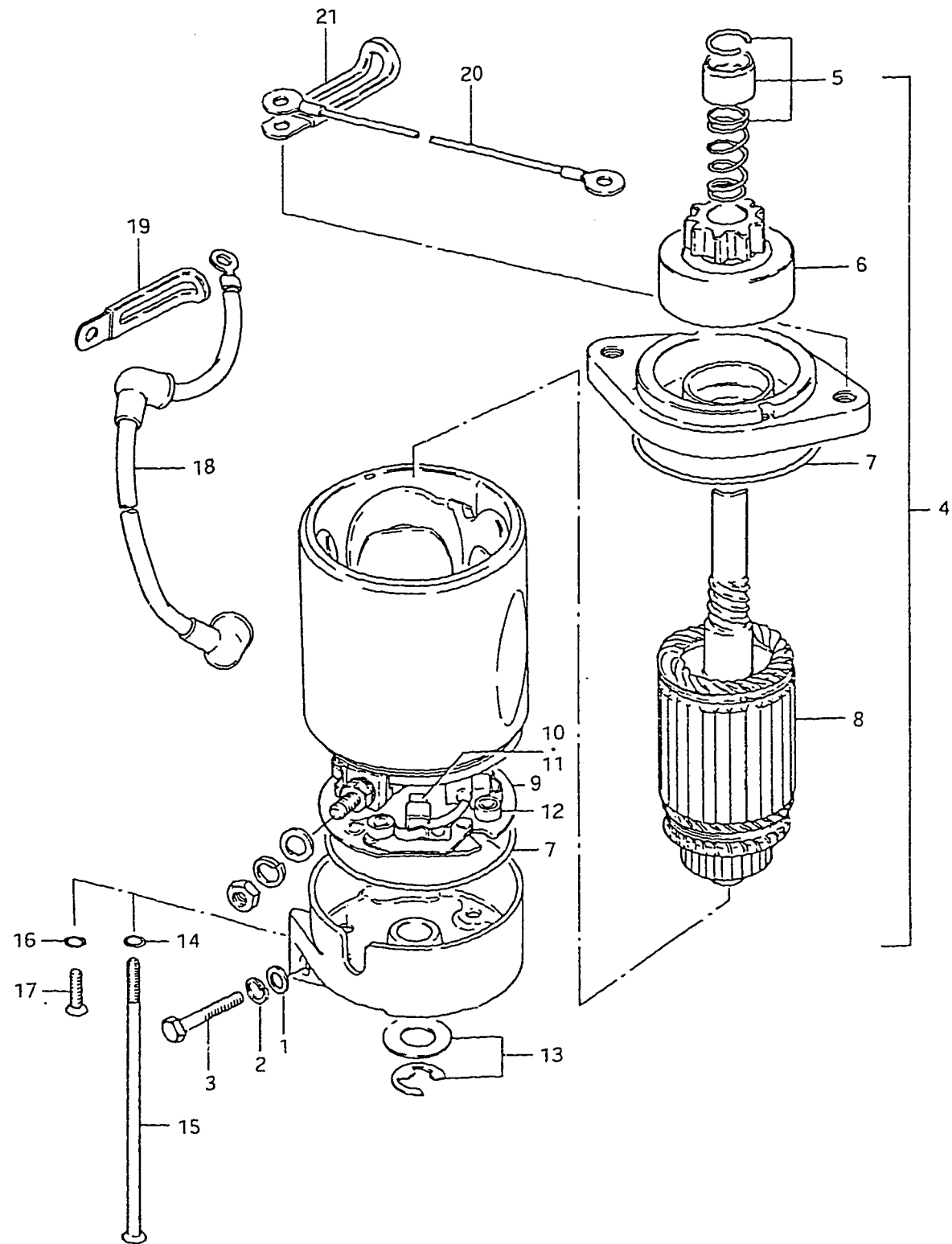

Q'ty

Remarks

Ref. No.	Part No.	Description	Q'ty	Remarks
1-1	09160-08039	WASHER (8.5x19x2.3)	1	model G
1-2	08322-11088	WASHER	1	model J,VZ
2	08321-21088	LOCK WASHER	1	
3	01107-08258	BOLT	1	
4	31100-95523	MOTOR ASSY, starting	1	
5	31312-95520	·STOPPER SET, pinion	1	
6	31320-95240	·PINION ASSY	1	
7	31264-95520	·O RING	2	
8	31310-95520	·ARMATURE	1	
9	31173-95521	·HOLDER ASSY, motor brush	1	
10	31131-95520	··BRUSH (+)	2	
11	31132-95520	··BRUSH (-)	2	
12	31135-95240	··SPRING, brush	4	
13	31360-95520	·WASHER KIT	1	
14	31283-95520	·O RING	2	
15	31281-95520	·BOLT	2	
16	31284-95520	·O RING	2	
17	31282-95520	·SCREW	2	
18	33820-95550	CABLE, (+) terminal relay	1	L:250
19	09404-10403	CLAMP (L:82)	1	
20	33840-95550	CABLE, sterter sub (L:270)	1	model J,VZ
21	09404-06401	CLAMP (L:50)	1	

FIG.14

D - 3

18

FIG.14 MAGNETO

Q'ty

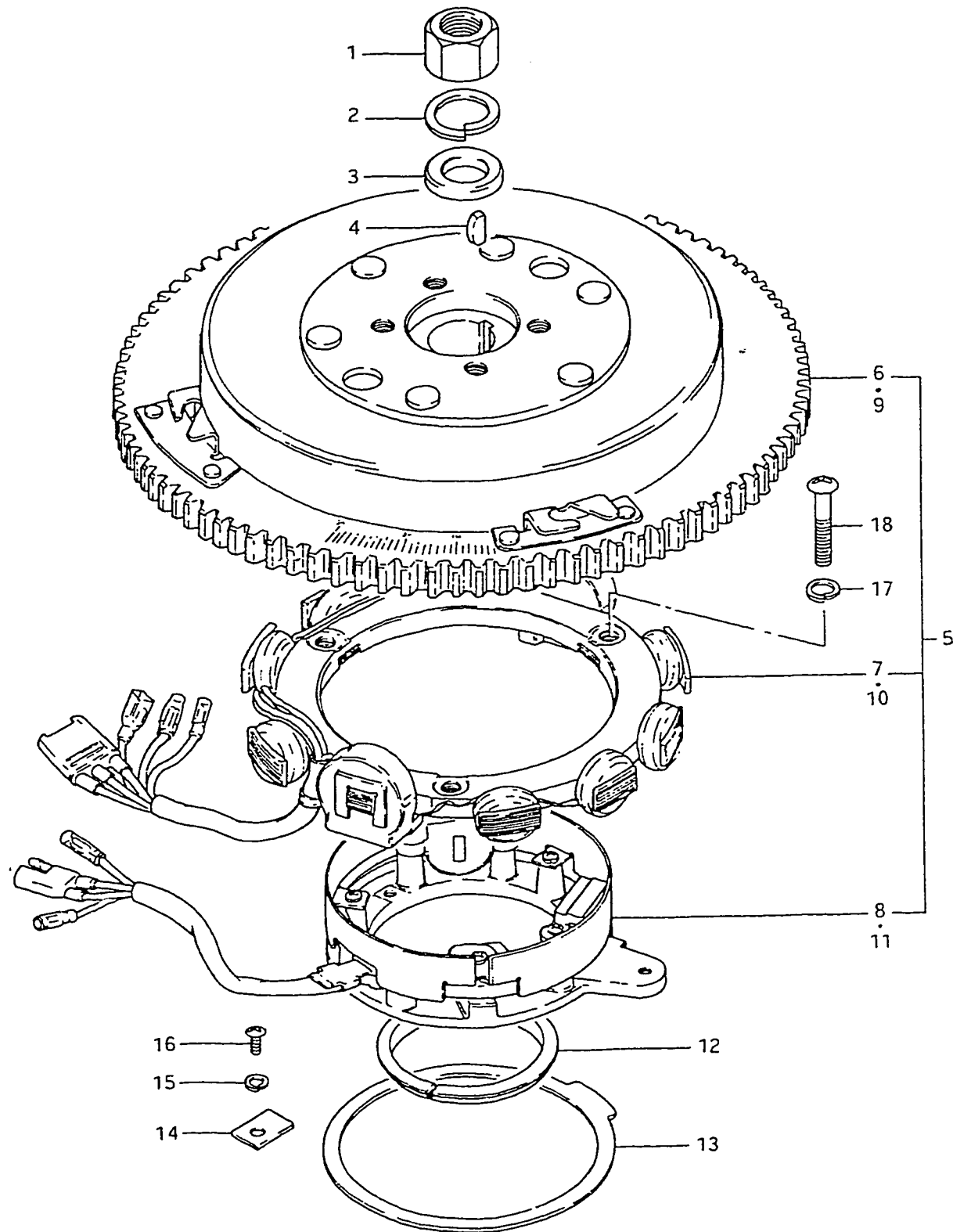

Ref. No.	Part No.	Description	Q'ty	Remarks
1	08310-12188	NUT	1	
2	09164-18001	LOCK WASHER	1	
3	09180-18007	WASHER	1	
4	08341-31059	KEY	1	
5	32100-95500	MAGNETO ASSY	1	} model G
6	32102-95501	·ROTOR ASSY	1	
7	32101-95500	·STATOR ASSY	1	
8	32160-95501	·TIMER BASE & SENSER ASSY	1	} to 32160-95502
9	32102-95502	ROTOR ASSY	1	} from 32102-95501
10	32101-95500	STATOR ASSY	1	} model J, VZ
11	32160-95502	TIMER BASE & SENSER ASSY	1	
12	32396-95500	RETAINER (2)	1	
13	32395-95501	RETAINER (1)	1	
14	32399-95500	CLAMP	3	
15	09162-04002	LOCK WASHER	3	
16	09125-04004	SCREW	3	
17	08321-21068	LOCK WASHER	3	
18	02112-06258	SCREW	3	

FIG. 15

D - 4

FIG.15 IGNITION

Q'ty

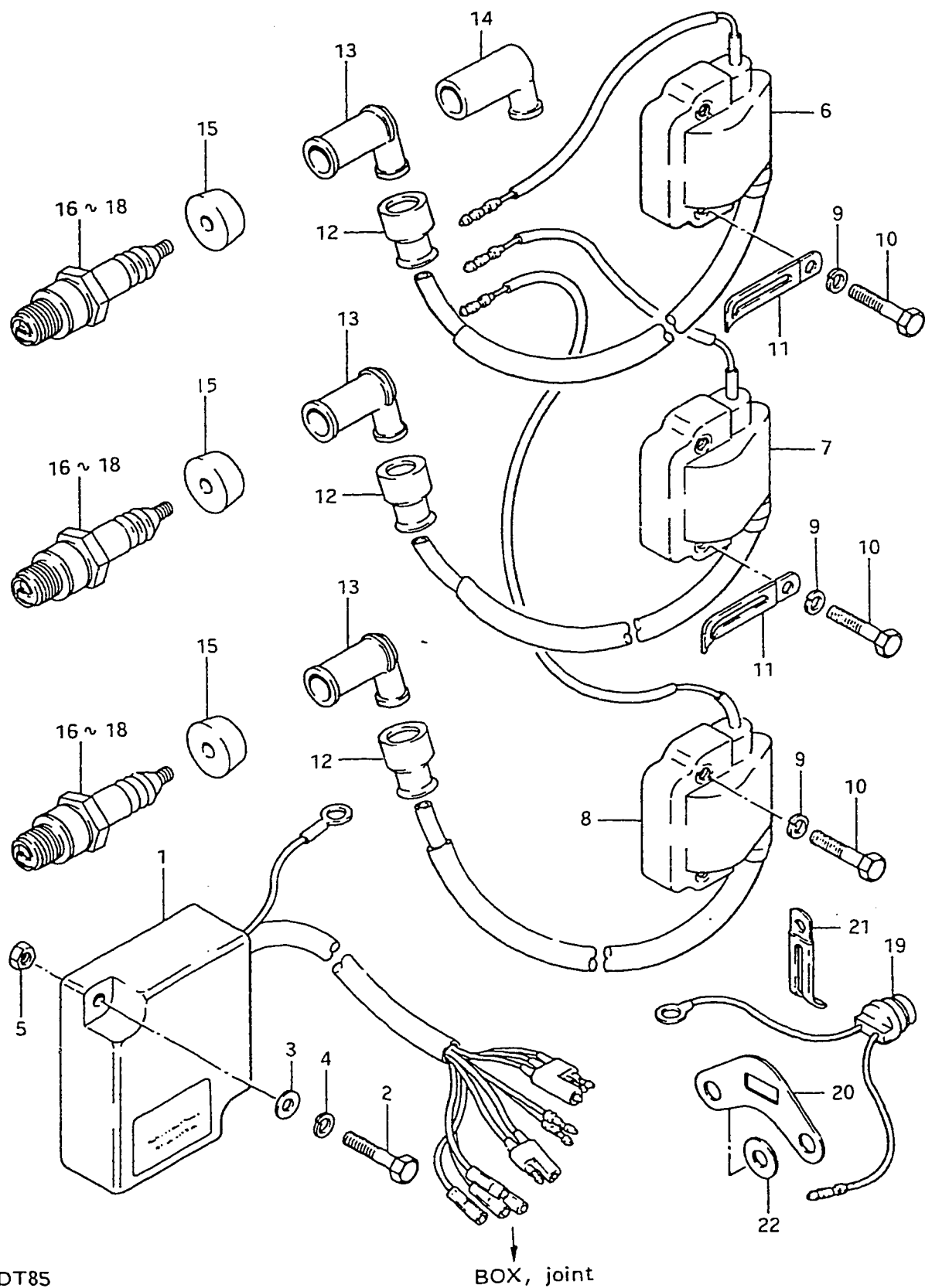

Ref. No.	Part No.	Description	Q'ty	Remarks
1	32900-95500	C.D. UNIT, ignition	1	
2	01107-06258	BOLT	2	
3	08322-21068	WASHER	2	
4	08321-21068	LOCK WASHER	2	
5	08310-11068	NUT	2	
6	33410-95500	COIL ASSY, ignition (1)	1	
7	33420-95500	COIL ASSY, ignition (2)	1	
8	33430-95500	COIL ASSY, ignition (3)	1	
9	08321-21068	LOCK WASHER	6	
10	01107-06308	BOLT	6	
11	09404-06412	CLAMP (L:60)	2	
12	33542-98000	SEAL, cord	3	
13	33510-22010	CAP, spark plug	3	
14	33510-95510	CAP, spark plug	3	G(E9,E13),J(E9,E13), VZ(E9,E13),T(GE9,GE13, JE3,JE9,JE13,VZE9,VZE13 VZE7,TVZE7,T 0/I JE3
15	33541-93310	SEAL	3	
16	09482-00150	SPARK PLUG ASSY (NGK,BR8HS)	3	model G,to 09482-00230
17	09482-00151	SPARK PLUG ASSY (gap:0.9) (NGK,BR8HS)	3	model J,VZ G(E9,E13)T(GE9,GE10, GE13)
18	09482-00230	SPARK PLUG ASSY (NGK,BR8HS)	3	TJE28,T 0/IJE28
19-1	34850-95554	THERMO UNIT	1	model G
19-2	34850-95510	THERMO UNIT	1	model J,VZ
20	34853-95500	SUPPORTER	1	
21	09404-10401	CLAMP (L:52)	1	
22	09160-10026	WASHER (10.2x22x1.6)	1	model G

FIG.16

D - 5

FIG.16 ELECTRICAL (1)

Q'ty

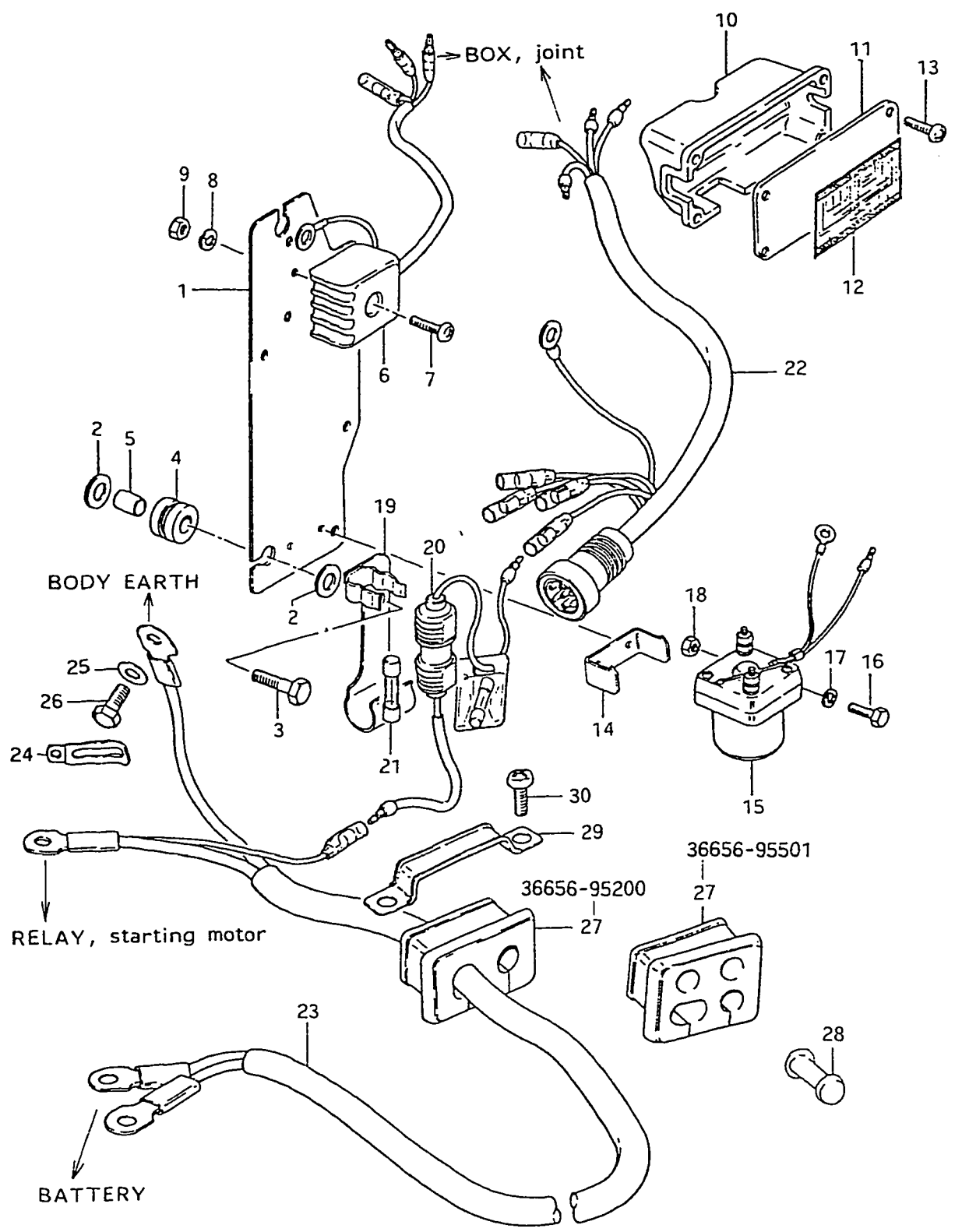

Ref. No.	Part No.	Description	Q'ty	Remarks
1-1	32890-95500	HOLDER, electric parts	1	model G
1-2	32890-95501	HOLDER, electric parts	1	
1-3	32890-95502	HOLDER, electric parts	1	model J, VZ
2	09160-06052	WASHER (6.5x16x1.2)	3	
3	01107-06208	BOLT	3	
4	09320-08001	CUSHION	3	
5	09180-06044	SPACER (6.1x8x9.5)	3	
6	32800-95720	RECTIFIER ASSY	1	
7	02112-05258	SCREW	1	
8	08321-21058	LOCK WASHER	1	
9	08310-11058	NUT	1	
10	36653-95500	BOX, joint	1	
11	36650-95201	COVER, joint box (T:3)	1	
12	36652-95502	LABEL, joint diagram	1	
13	09125-06020	SCREW	4	
14	31805-95500	BRACKET, motor relay	1	
15-1	31800-95522	RELAY, starting motor	1	model G
15-2	31800-95501	RELAY, starting motor	1	
16-1	01107-06168	BOLT	1	model J, VZ
16-2	02112-05088	SCREW	2	
17-1	08321-21068	LOCK WASHER	1	
17-2	08321-21058	LOCK WASHER	2	
18-1	08310-11068	NUT	1	
18-2	08310-22058	NUT	2	
19-1	36791-95501	HOLDER, fuse case	1	
19-2	36791-95510	HOLDER, fuse case	1	
20-1	36740-95251	CASE ASSY, fuse	1	from 36740-95251
20-2	36740-95252	CASE ASSY, fuse	1	
21	09481-20001	FUSE (20A)	1	

FIG.16

D - 6

21

FIG.16 ELECTRICAL (1)

Q'ty

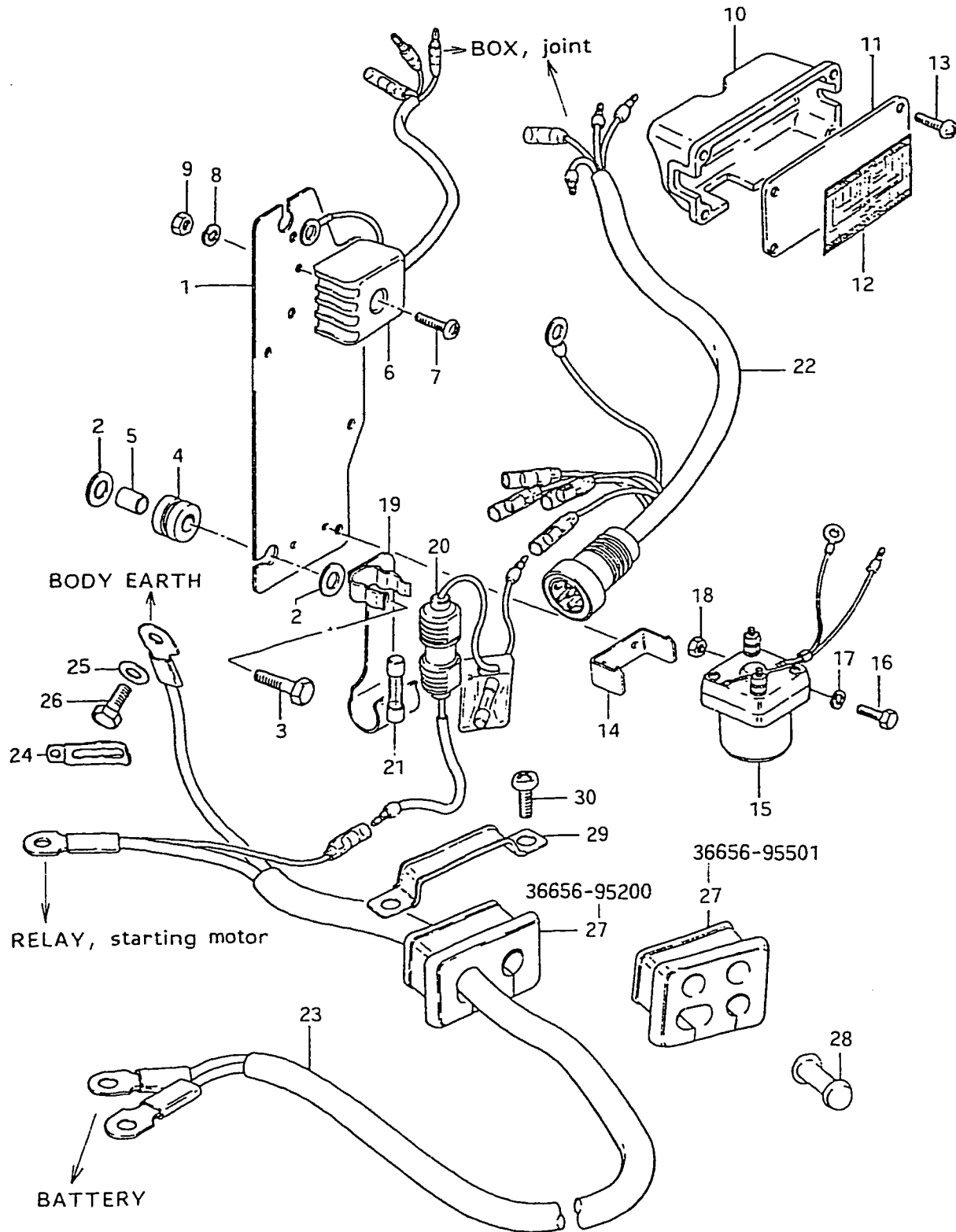

Ref. No.	Part No.	Description	Q'ty	Remarks
22-1	36610-95551	WIRING HARNESS (L:450)	1	model G
22-2	36610-95500	WIRING HARNESS (L:450)	1	model J, VZ
23-1	33810-95252	CABLE, starting motor (L:2360)	1	from 33810-95252
23-2	33810-95253	CABLE, starting motor (L:2360)	1	
24-1	09404-10403	CLAMP	1	
24-2	09404-06414	CLAMP (model J, VZ)	1	
25	09160-08015	WASHER (8.5x16x1.6)	1	
26	09100-08090	BOLT (8x16)	1	
27-1	36656-95200	GROMMET	1	
27-2	36656-95501	GROMMET	1	VZE7, VZE9, VZE13
28	36661-95210	CAP, grommet	1	
29-1	36659-95200	CLAMP (L:76)	1	
29-2	36659-95500	CLAMP (L:86)	1	
30	09125-06021	SCREW	2	

FIG.17

D-7

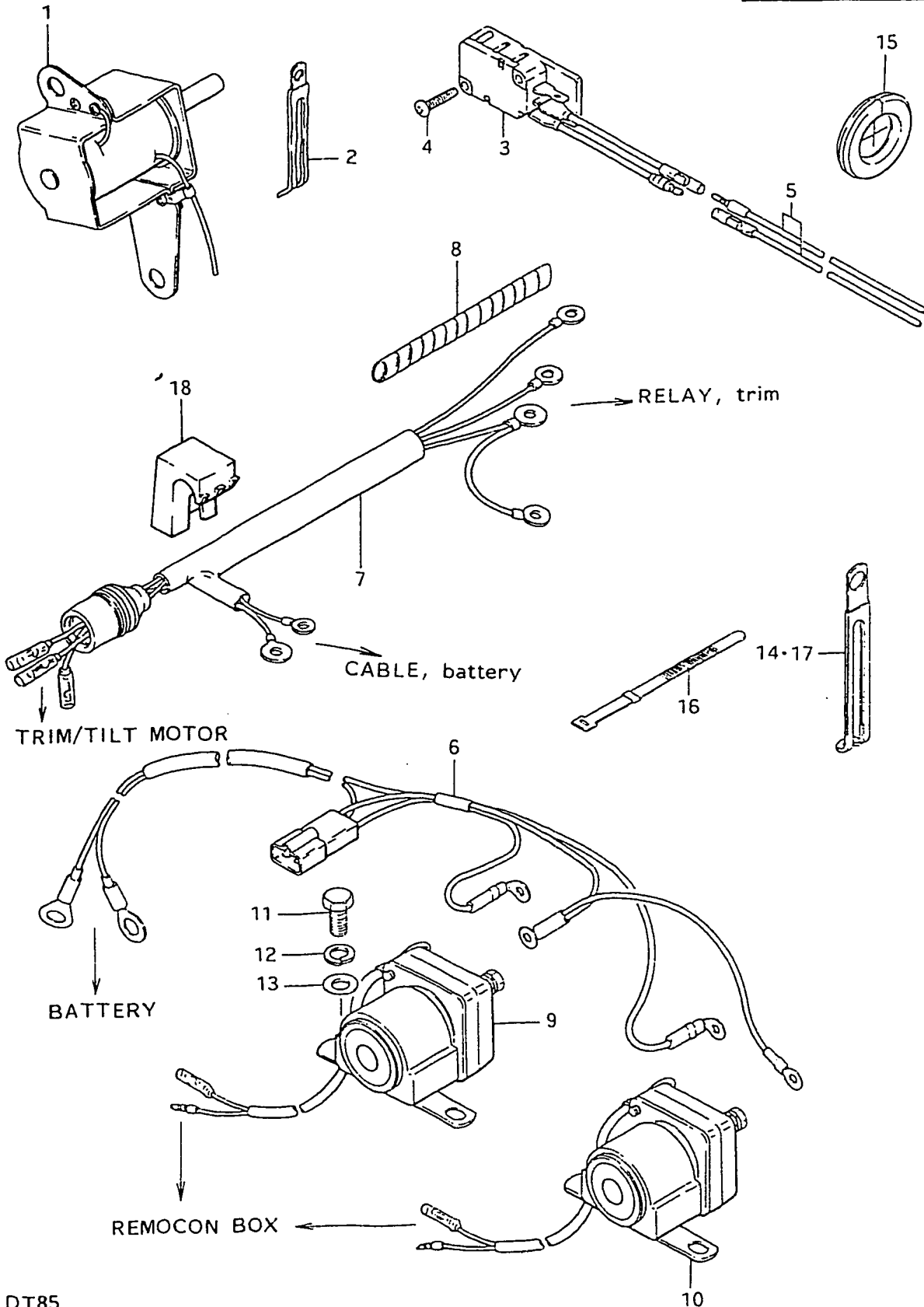

FIG.17 ELECTRICAL (2)

Q'ty

Ref. No.	Part No.	Description	Q'ty	Remarks
1	38600-95553	SOLENOID ASSY, choke	1	
2	09404-06412	CLAMP, choke solenoid (L:60)	1	
3-1	37721-95550	SWITCH ASSY, neutral	1	OPT:GE3,TGE3
3-2	37721-95551	SWITCH ASSY, neutral *	1	OPT:model J,VZ from 37721-95550
4	02112-03168	SCREW	2	OPT
5	36820-95550	WIRING HARNESS, neutral switch	1	OPT,L:700
6	33830-95500	CABLE, trim relay	1	TG
7	33830-95512	CABLE, trim relay in	1	TJ,TVZ
8	38423-95501	TUBE, cable (L:150)	3	2pcs...L:150→100
9	38410-95540	RELAY, trim up in	1	
10	38420-95540	RELAY, trim down in	1	
11	09100-06019	BOLT, trim relay in	4	
12	09160-06015	WASHER	4	
13	09162-06001	LOCK WASHER	4	
14	09404-10403	CLAMP, trim relay cable connector (L:82)	1	TG
15	36656-93300	GROMMET, PTT cable	1	
16	09407-14401	CLAMP, PTT cable	1	
17	09404-08414	CLAMP, PTT cable (L:102)	1	
18	36641-95500	STOPPER, relay harness	4	TVZ

\* for NA TYPE REMOCON (67200-95500, 67200-95501, 67200-95520, 67200-95521)



FIG. 18

D - 8

23

FIG. 18 CLAMP BRACKET

Q'ty

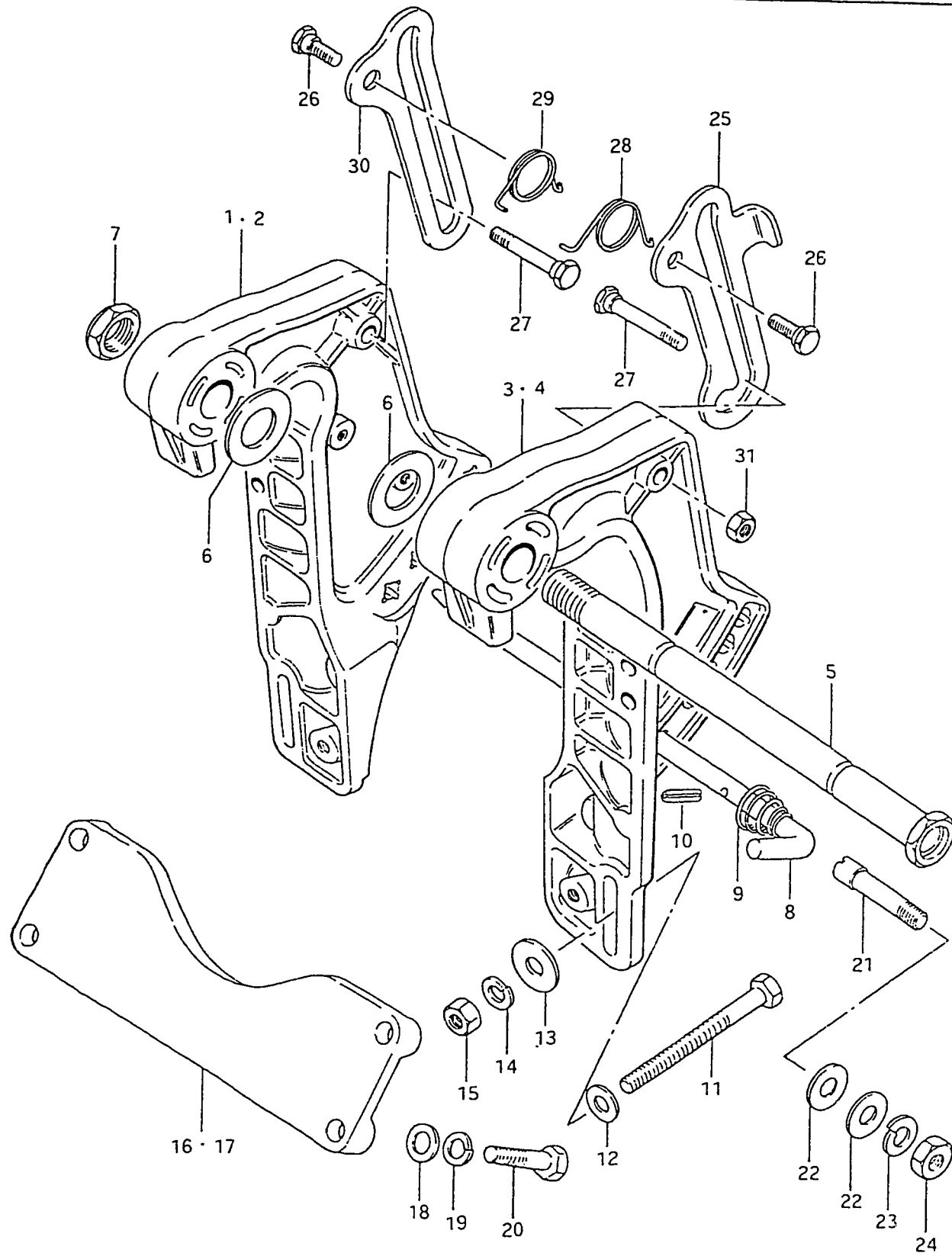

Ref. No.	Part No.	Description	Q'ty	Remarks
1	41111-95203-01J	BRACKET, clamp RH	1	
2	41111-95203-01T	BRACKET, clamp RH	1	{GE3, T(GE3, JE3, JE28) T 0/I(GE3, JE1, JE3, JE28, VZE1)
3-1	41121-95203-01J	BRACKET, clamp LH	1	to 41121-95210-01J
3-2	41121-95210-01J	BRACKET, clamp LH	1	model VZ
4-1	41121-95203-01T	BRACKET, clamp LH	1	to 41121-95210-01T
4-2	41121-95210-01T	BRACKET, clamp LH	1	
5	41130-95500	SHAFT, clamp bracket	1	
6	09161-22001	WASHER	2	
7	09159-22002	NUT	1	
8	45421-95200	PIN	1	
9	09441-21002	SPRING, tilt lock pin	1	{G(E1, E3, E9, E13) J(E9, E13) VZ(E7, E9, E13)
10	09205-03015	PIN (8x18)	1	
11	09100-10113	BOLT, transom (10x100)	4	
12	09160-10040	WASHER (10.5x19x2)	4	
13	09160-10050	WASHER (10.5x30.3x2)	4	
14	09162-10002	LOCK WASHER	4	
15	09140-10015	NUT	4	
16	41311-95300-01J	PLATE, clamp bracket	1	G(E1, E9, E13) J(E9, E13) VZ(E7, E9, E13)
17	41311-95300-01T	PLATE, clamp bracket	1	GE3
18	09160-10040	WASHER (10.5x18x1.6)	4	{G(E1, E3, E9, E13)
19	09162-10002	LOCK WASHER	4	J(E9, E13)
20	09100-10123	BOLT (10x35)	4	VZ(E7, E9, E13)
21	48211-95500	PIN	2	
22	09160-12038	WASHER	4	
23	09162-12002	LOCK WASHER	2	
24	09140-12020	NUT	2	

FIG. 18

D - 9

FIG. 18 CLAMP BRACKET

Q'ty

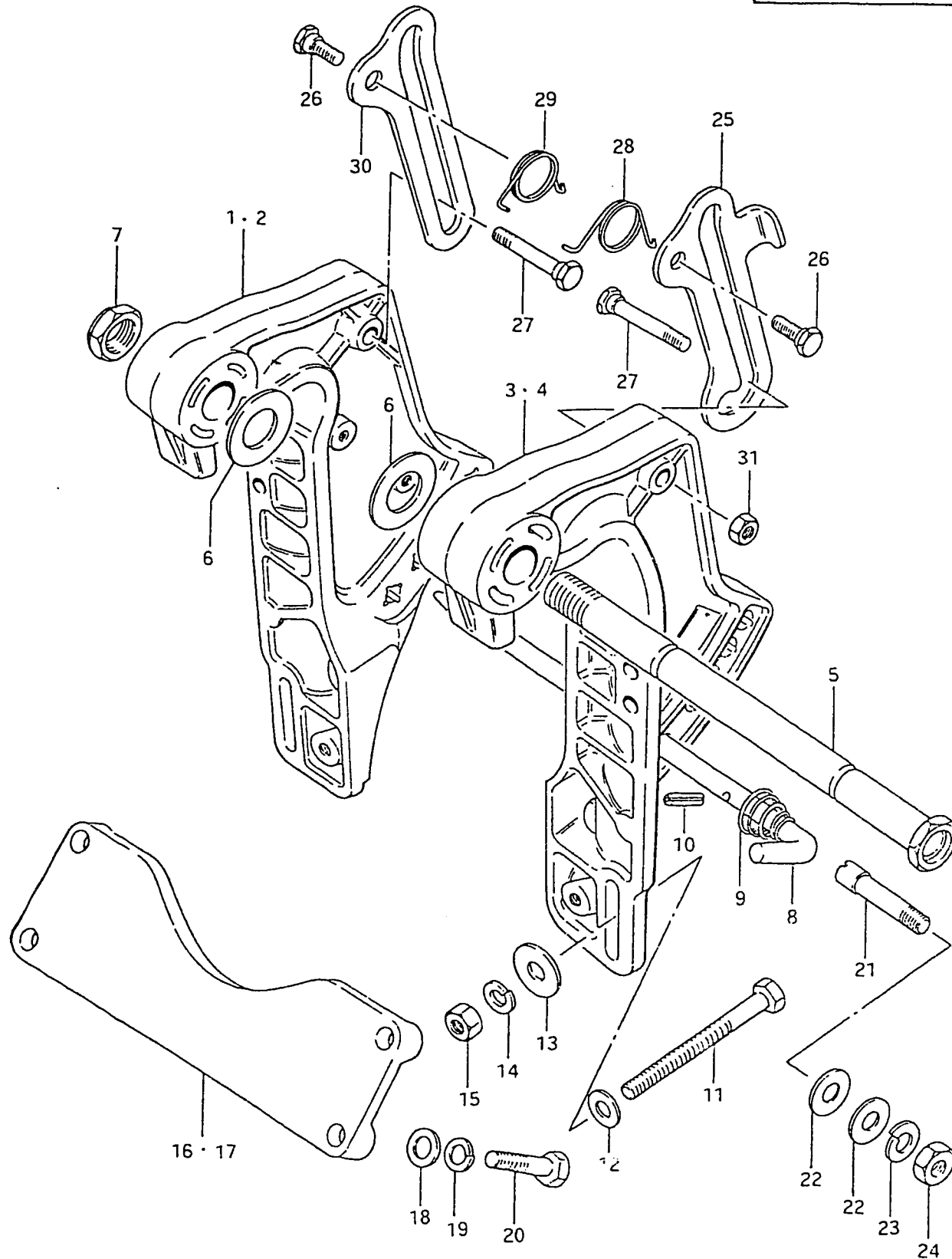

Ref. No.	Part No.	Description	Q'ty	Remarks
25-1	41222-95201-01J	ARM, tilt lock	1	G(E1,E9,E13) J(E9,E13) VZ(E7,E9,E13)
25-2	41222-95201-01T	ARM, tilt lock	1	GE3
26	09111-12002	BOLT, tilt lock arm	2	G(E1,E3,E9,E13) J(E9, E13) VZ(E7,E9,E13)
27	09111-10015	BOLT, tilt lock arm clamp	2	
28	09448-27006	SPRING, tilt lock arm	1	
29	09448-27007	SPRING, tilt stop arm	1	
30-1	41223-95201-01J	ARM, tilt stop	1	G(E1,E9,E13) J(E9,E13) VZ(E7,E9,E13)
30-2	41223-95201-01T	ARM, tilt stop	1	GE3
31	09140-10015	NUT	2	G(E1,E3,E9,E13) J(E9, E13) VZ(E7,E9,E13)

FIG. 19

D - 10

FIG. 19 SWIVEL BRACKET

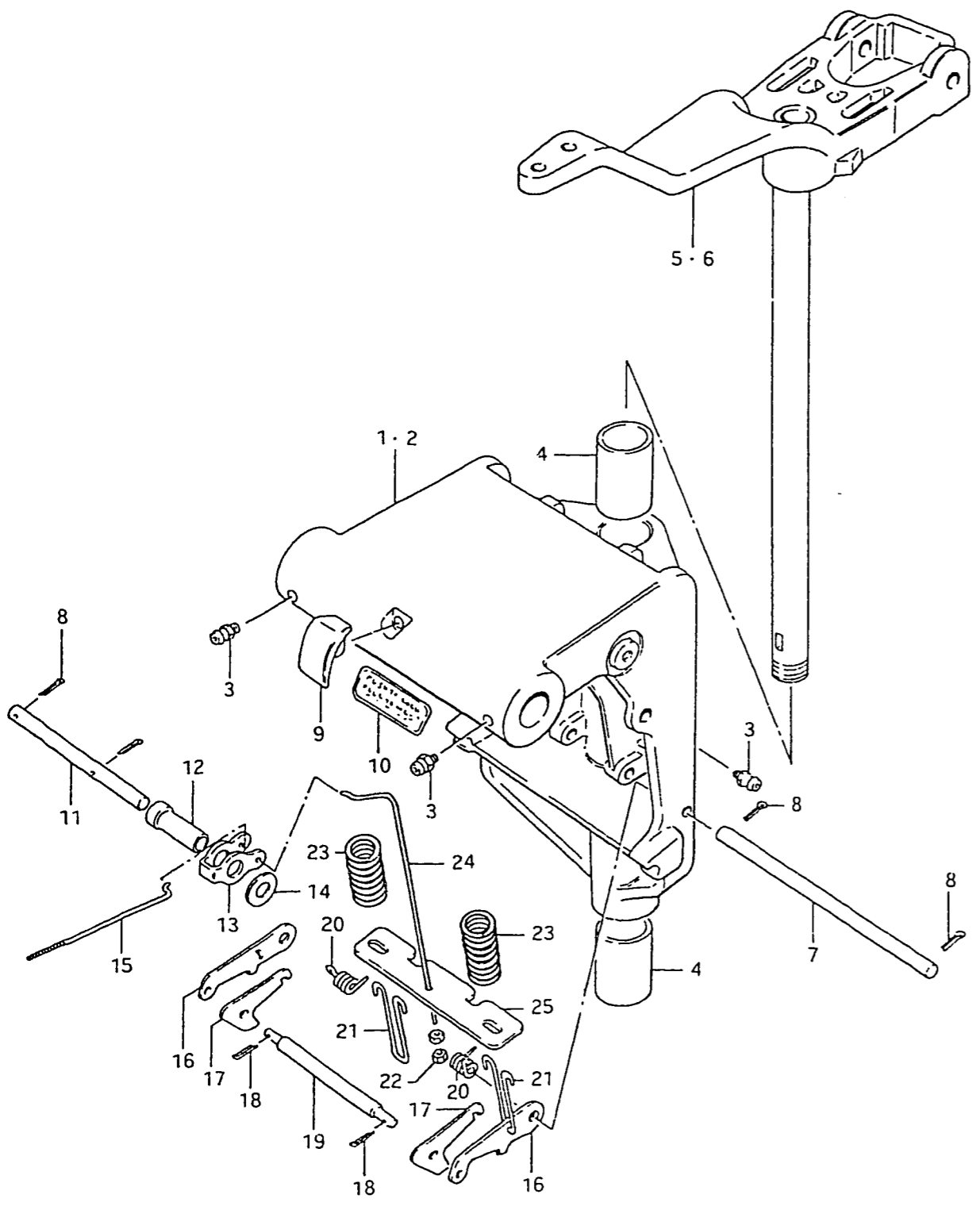

Ref. No.	Part No.	Description	Q'ty	Remarks
1	43111-95203-01J	BRACKET, swivel	1	
2	43111-95203-01T	BRACKET, swivel	1	{GE3, T(GE3, JE3, JE28) T 0/I(GE3, JE1, JE3, JE28, VZE1)
3	22511-99000	GREASE NIPPLE	3	
4-1	09306-26003	BUSHING, steering	2	model G
4-2	09306-26005	BUSHING, steering	2	model J, VZ
5	43750-95202-01J	BRACKET, steering	1	
6	43750-95221-01T	BRACKET, steering	1	
7	45245-95200	SHAFT, reverse lock arm	1	
8	09204-01001	COTTER PIN	4	
9	45261-95201	KNOB, release	1	
10	43241-95201	MARK, release knob	1	
11	45254-95200	SHAFT, release arm (8x73)	1	
12	09180-08082	SPACER	1	
13	45253-95200	ARM, release	1	
14	09160-08015	WASHER (8.5x16x1.2)	1	
15	45251-95200	ROD, release	1	
16	45241-95200	LINK, reverse lock arm	2	{G(E1, E3, E9, E13) J(E9, E13)
17	45231-95200	ARM, reverse lock	2	{VZ (E7, E9, E13)
18	09204-01001	COTTER PIN	2	
19	45243-95200	PIN, reverse lock arm.	1	
20	09444-12001	SPRING, reverse lock arm shaft	2	
21	45244-95200	STOPPER, reverse lock arm	2	
22	09140-03002	NUT	2	
23	09440-20007	SPRING, reverse lock arm	2	
24	45252-95200	LINK, release lever	1	
25-1	45242-95200	PLATE, reverse lock arm	1	G(E1, E3, E9, E13) J (E9, E13)
25-2	45242-95201	PLATE, reverse lock arm	1	VZ(E7, E9, E13)

FIG. 20

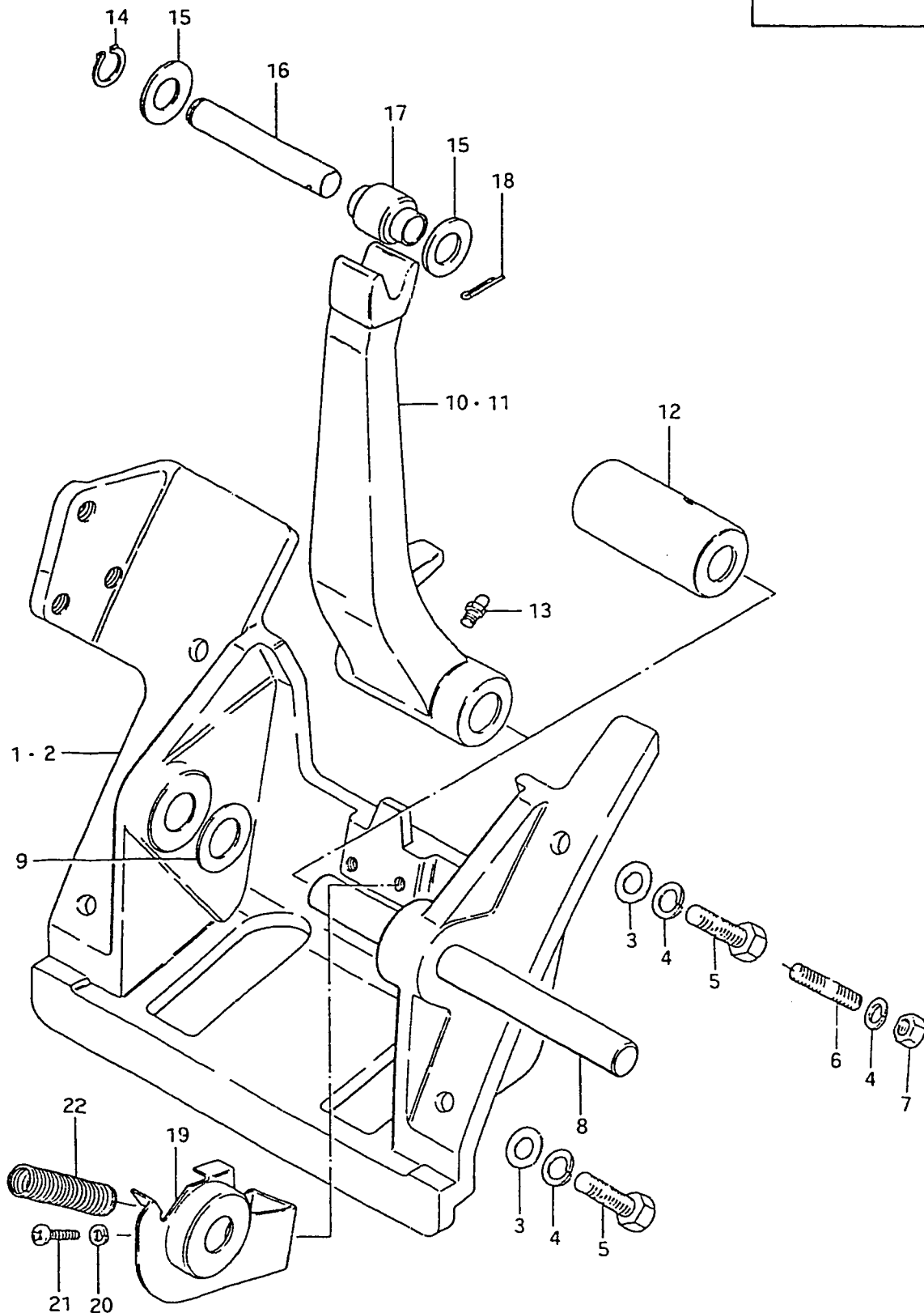

FIG. 20 CYLINDER SUPPORT

Ref. No.	Part No.	Description	Q'ty	Remarks
1	48111-95501-01J	BRACKET, cylinder support	1	
2	48111-95501-01T	BRACKET, cylinder support	1	T(GE3,JE3,JE28) T O/I(GE3,JE1,JE3,JE28,VZE1)
3-1	09160-10040	WASHER (10.5x18x1.6)	4	model G
3-2	09160-10040	WASHER (10.5x18x1.6)	2	model J,VZ
4	09162-10002	LOCK WASHER	4	
5-1	09100-10123	BOLT (10x35)	4	model G
5-2	09100-10123	BOLT (10x35)	2	model J,VZ
6	09108-10035	STUD BOLT	2	
7	09140-10015	NUT	2	
8	48121-95500	SHAFT, cylinder	1	
9	09160-15026	WASHER (15x30x2)	2	
10	48161-95502-01J	ARM, trilatering lock	1	
11	48161-95502-01T	ARM, trilatering lock	1	
12	48163-95500-01J	SPACER, cylinder	1	T(GE9,GE10,GE13,JE9,JE13,VZE9,VZE13,TVZE7)
13	22511-99000	GREASE NIPPLE	1	
14	09380-12002	CIRCLIP	2	
15	48325-95500	SPACER (15.1x30x4)	4	model G
16	48321-95500	PIN, piston rod	2	
17	09319-12020	BUSHING	2	
18	09204-01002	COTTER PIN	2	
19	48165-95502	STOPPER, lock arm	1	
20	09162-05002	LOCK WASHER	1	
21	09125-05025	SCREW	1	
22	09440-11011	SPRING, lock arm	1	

FIG.21

D - 12

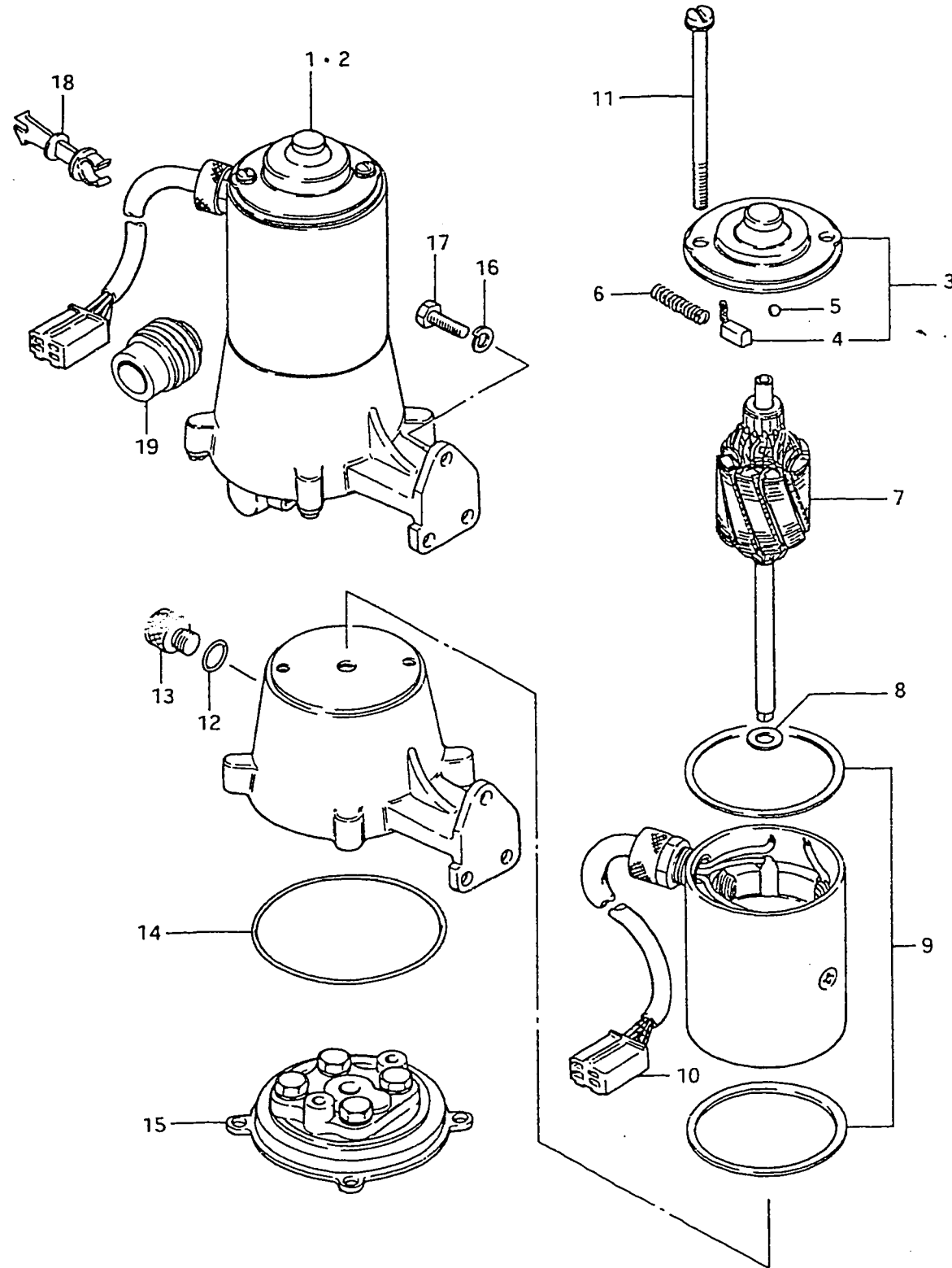

FIG.21 POWER UNIT (TG, TJ)

Ref. No.	Part No.	Description	Q'ty	Remarks
1	48500-95500-01J	POWER UNIT ASSY, power trim	1	* to 48500-95510-01J
2	48500-95500-01T	POWER UNIT ASSY, power trim	1	TJE28, T O/I (JE1, JE28) to 48500-95510-01T
3	48510-95500	·HEAD ASSY, motor	1	
4	48533-95500	··BRUSH SET	1	
5	06111-05004	·BALL	1	
6	48535-95500	·SPRING SET	1	
7	48540-95500	·ARMATURE	1	
8	48531-95500	·THRUST WASHER SET	1	
9	48537-95500	·GASKET SET	1	
10	48528-95500	·CONNECTOR, wiring harness	1	
11	48550-95500	·BOLT SET	1	
12-1	48574-95500	·O RING	1	TG
12-2	09280-08006	·O RING	1	TJ
13	48573-95500	·CAP	1	
14	48585-95500	·O RING	1	
15	48502-95500	·VALVE BODY	1	
16	09162-08003	LOCK WASHER	3	
17	09100-08154	BOLT (8x22)	3	
18	33835-95500	CLAMP, cable	1	TG/TJ...STD G/J...OPT
19	33836-94501	CAP, motor cable	1	TJ

\* Change 48528-95500 to 33836-94501 when TJ type.

FIG.22 (D-13) : TVZ

FIG.22

D - 13

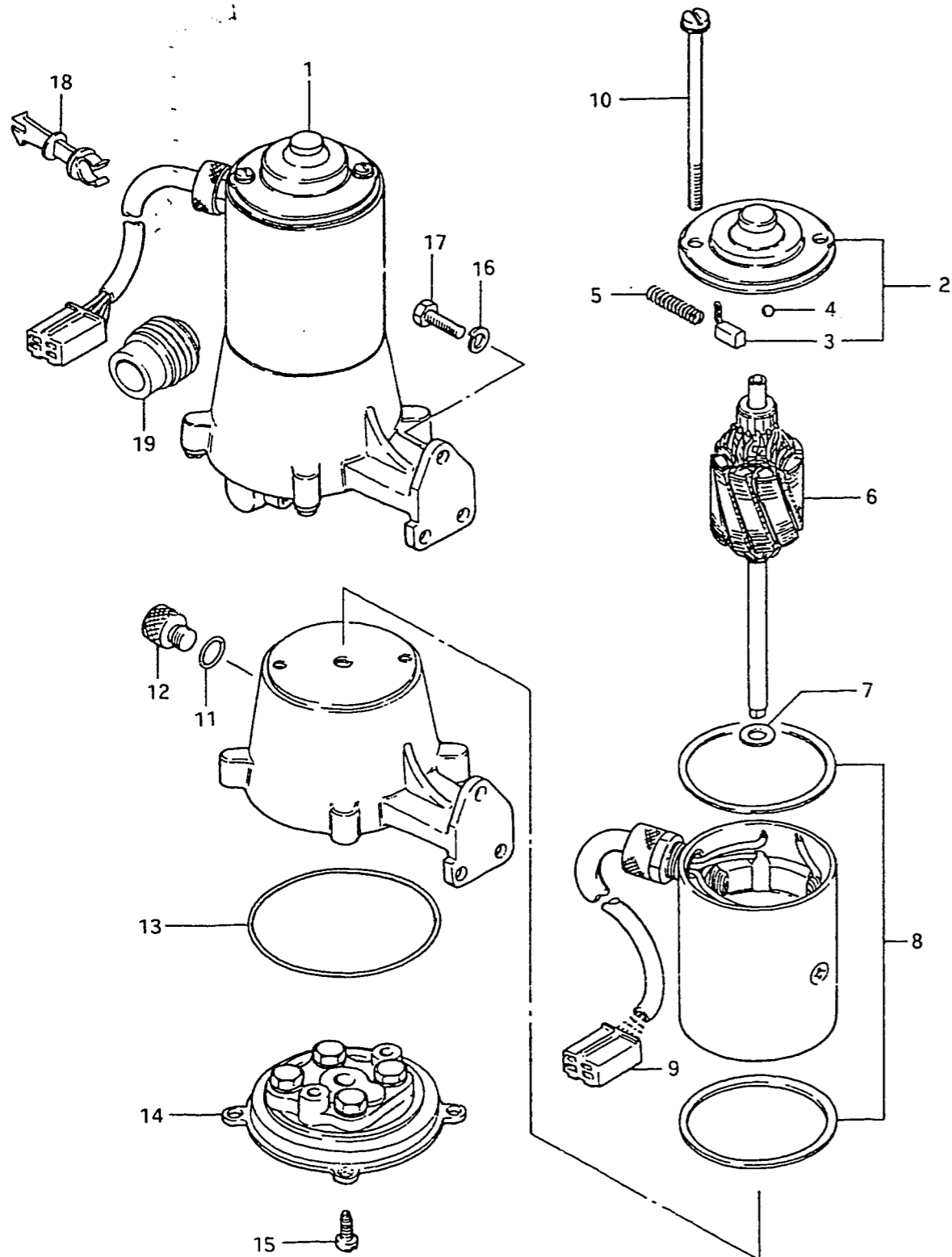

28

FIG.22 POWER UNIT (TVZ)

Ref. No.	Part No.	Description	Q'ty	TVZ	Remarks
1-1	48500-95510-01J	POWER UNIT ASSY, power trim	1	*	
1-2	48500-95510-01T	POWER UNIT ASSY, power trim	1	T 0/I(VZE1)	
2	48510-95500	•HEAD ASSY, motor	1		
3	48533-95500	••BRUSH SET	1		
4	06111-05004	•BALL	1		
5	48535-95500	•SPRING SET	1		
6	48540-95500	•ARMATURE	1		
7	48531-95500	•THRUST WASHER SET	1		
8	48537-95500	•GASKET SET	1		
9	48528-95500	•CONNECTOR, wiring harness	1		
10	48550-95500	•BOLT SET	1		
11	09280-08006	•O RING	1		
12	48573-95500	•CAP	1		
13	48585-95500	•O RING	1		
14	48502-95500	•VALVE BODY	1		
15	48591-95500	•SCREW, valve body	4		
16	09162-08003	LOCK WASHER	3		
17	09100-08154	BOLT (8x22)	3		
18	33835-95500	CLAMP, cable	1		TVZ...STD VZ...OPT
19	33836-94501	CAP, motor cable	1		

\* Change 48528-95500 to 33836-94501 when TVZ type.

FIG.21 (D-12) : TG, TJ

FIG. 23

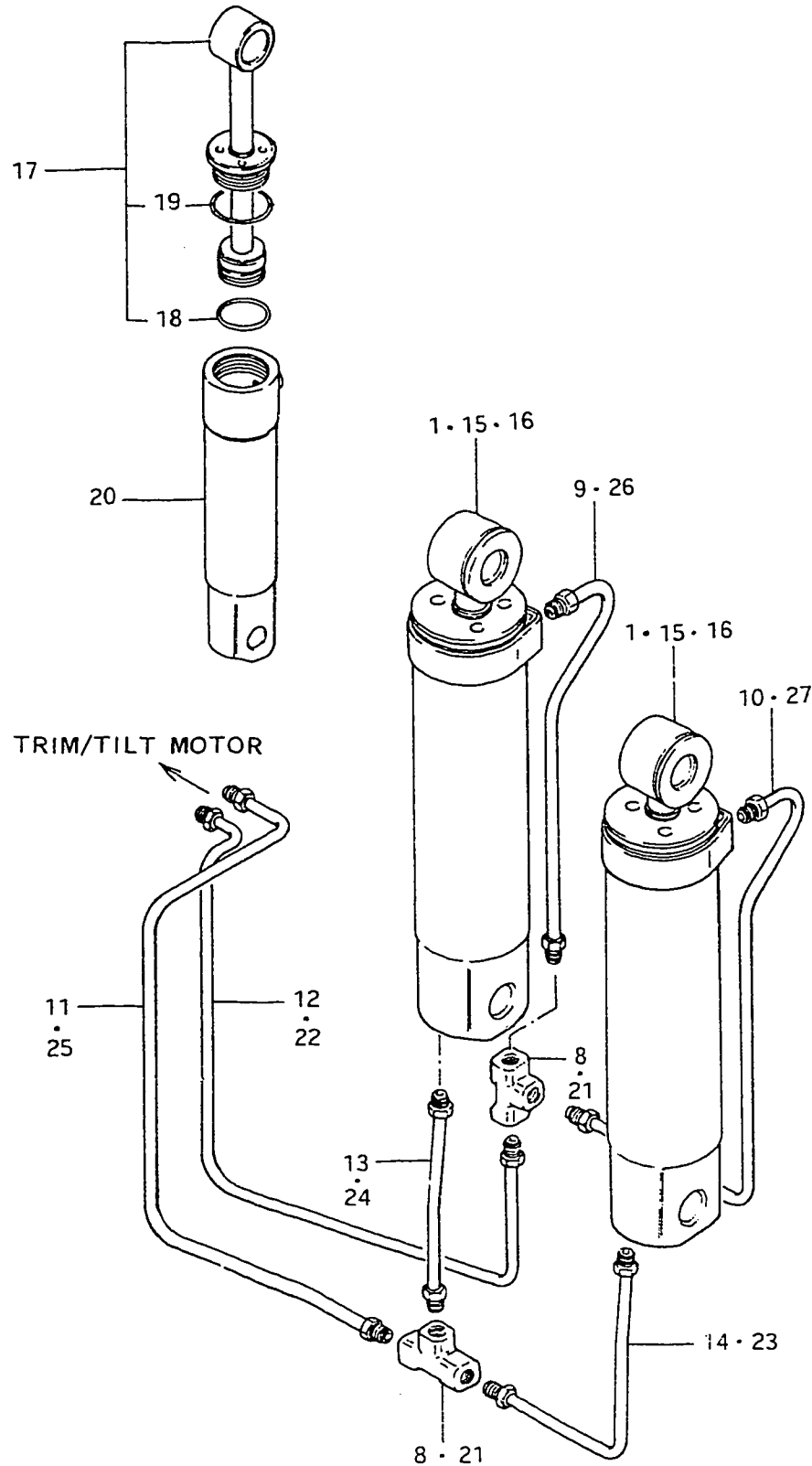

D - 14

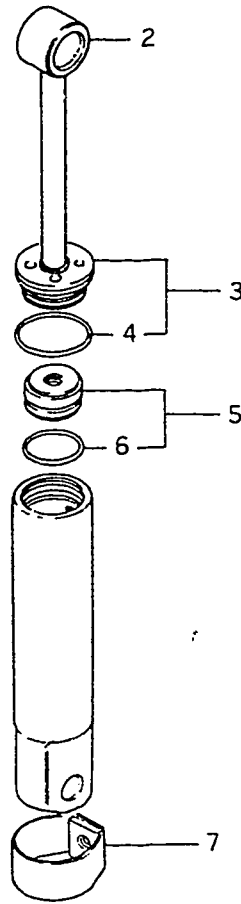

FIG. 23 TRIM CYLINDER

Ref. No.	Part No.	Description	Q'ty	T	Remarks
1	48600-95500-01J	TRIM CYLINDER ASSY	2		
2	48610-95500	·PISTON ROD	2		
3	48630-95500	·HEAD ASSY, cylinder	2		
4	48633-95500	··O RING	2		
5	48620-95500	·PISTON	2		
6	48627-95500	··O RING	2		
7	48670-95500-01J	·BAND, cylinder	2		TG
8	48711-95500	CONNECTOR, three way	2		
9	48721-95500	TUBE (1)	1		
10	48722-95500	TUBE (2)	1		
11	48723-95500	TUBE (3)	1		
12	48724-95500	TUBE (4)	1		
13	48725-95500	TUBE (5)	1		
14	48726-95500	TUBE (6)	1		
15	48600-95510-01J	TRIM CYLINDER ASSY	2		from 48600-95500-01J
16	48600-95510-01T	TRIM CYLINDER ASSY	2		TJE28, T 0/I (JE1, JE28, VZE1)
17	48601-95510	·PISTON	2		
18	48627-95510	·O RING, piston	2		
19	48633-95510	·O RING, head	2		
20	48641-95510	·TUBE, cylinder	2		
21	48711-95510	CONNECTOR, three way from 48711-95500	2		TJ, TVZ
22	48720-95510	TUBE, inlet (1)	1		from 48724-95500
23	48730-95510	TUBE, inlet (2)	1		from 48726-95500
24	48740-95510	TUBE, inlet (3)	1		from 48725-95500
25	48750-95510	TUBE, outlet (1)	1		from 48723-95500
26	48760-95510	TUBE, outlet (2)	1		from 48721-95500
27	48770-95510	TUBE, outlet (3)	1		from 48722-95500

FIG. 24

FIG. 24 ENGINE HOLDER

Q'ty

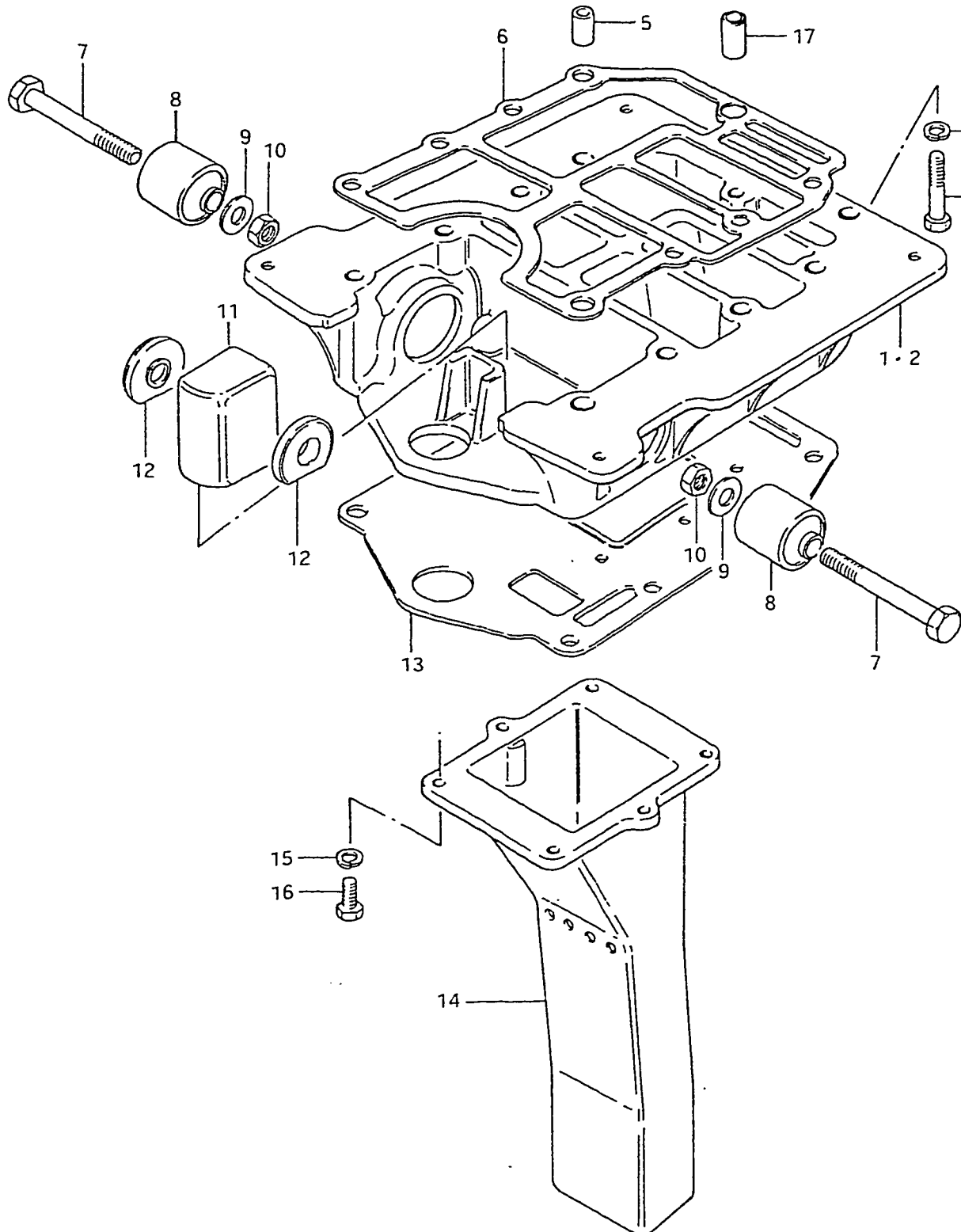

Ref. No.	Part No.	Description	Q'ty	Remarks
1-1	51111-95202-01J	HOLDER, engine to (51111-95203-01J)+(09206-11005)	1	model G,J
1-2	51111-95203-01J	HOLDER, engine	1	model J,VZ
2-1	51111-95202-01T	HOLDER, engine to (51111-95203-01T)+(09206-11005)	1	GE3,T(GE3,JE3,JE28) T 0/I(GE3,JE1,JE3,JE28)
2-2	51111-95203-01T	HOLDER, engine	1	T 0/I(JE1,JE3,JE28,VZE1)
3-1	09100-08100	BOLT, engine holder (8x35)	2	model G,J
3-2	09100-08163	BOLT, engine holder (8x35)	2	model VZ
4	09162-08003	LOCK WASHER		
5	09205-11001	DOWEL PIN (11x14)	2	
6-1	51211-95201	GASKET, engine holder	1	model G
6-2	51211-95202	GASKET, engine holder	1	model J,VZ
7	09100-10112	BOLT, upper mounting (10x70)	2	
8	54130-95500	MOUNTING, upper	2	
9	09160-10040	WASHER (10.5x19x2)	2	
10	09140-10015	NUT	2	
11	54135-95200	MOUNTING, upper turhst	1	
12	54136-95501	STOPPER, upper mounting	2	
13	52113-95204	GASKET, driveshaft housing	1	
14-1	14211-95500	TUBE, exhaust	1	
14-2	14211-95501	TUBE, exhaust	1	from 14211-95500
15	09162-06001	LOCK WASHER	6	
16	09100-06020	BOLT, exhaust tube (6x20)	6	
17	09206-11005	COLLER, engine holder	1	



FIG. 25

E - 3

FIG. 25 DRIVESHAFT HOUSING

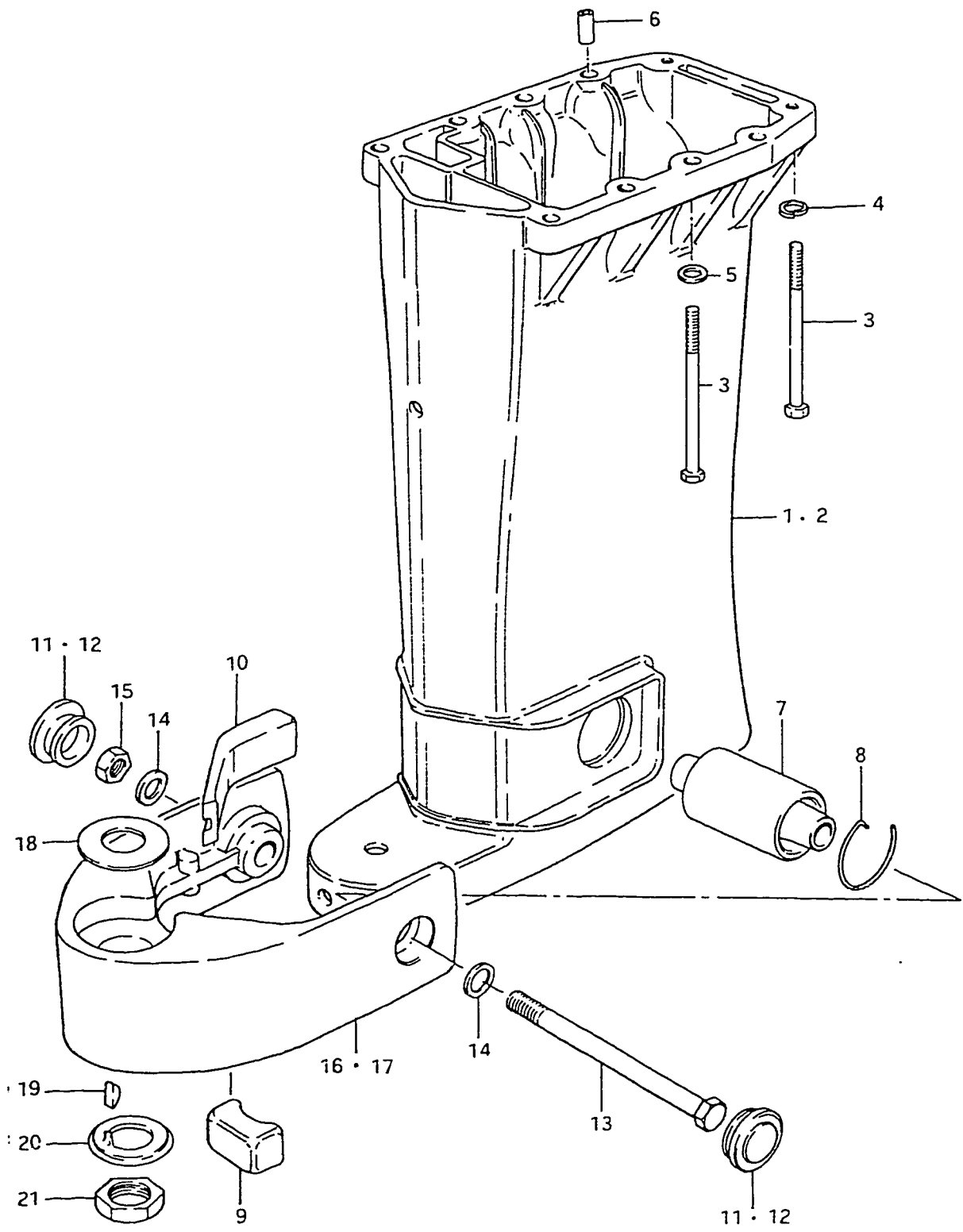

Q'ty

Ref. No.	Part No.	Description	Q'ty	Remarks
1-1	52111-95503-01J	HOUSING, driveshaft (model G)	1	to 52111-95504-01J
1-2	52111-95504-01J	HOUSING, driveshaft (model J)	1	
1-3	52111-95505-01J	HOUSING, driveshaft	1	model J, VZ from 52111-95504-01J
2-1	52111-95503-01T	HOUSING, driveshaft	1	to 52111-95504-01T
2-2	52111-95504-01T	HOUSING, driveshaft	1	GE3, T(GE3, JE3, JE28) T 0/I(GE3, JE1, JE3, JE28) T 0/I VZE1
2-3	52111-95505-01T	HOUSING, driveshaft from 52111-95504-01T	1	
3	09100-08136	BOLT, driveshaft housing	8	
4	09162-08003	LOCK WASHER	7	
5	09160-08015	WASHER (8.5x16x1.2)	1	
6	09205-11001	DOWEL PIN	2	
7	54160-95500	MOUNTING, lower	1	
8	09387-46001	SET RING	2	
9	54165-95200	MOUNTING, lower thrust	1	
10	54167-95500	MOUNTING, lower side	2	
11	09250-28001	CAP, lower mounting bracket	2	
12	54311-95210	CAP, lower mounting bracket	2	GE3, T(GE3, JE3, JE28) T 0/I(GE3, JE1, JE3, JE28)
13	09100-12019	BOLT (12x145)	1	
14	09160-12033	WASHER (12.5x22x2.5)	2	
15	09140-12020	NUT, lower mounting	1	
16	54210-95201-01J	BRACKET, lower mounting	1	
17	54210-95201-01T	BRACKET, lower mounting	1	GE3, T(GE3, JE3, JE28) T 0/I(GE3, JE1, JE3, JE28, VZE1)
18	09160-25025	WASHER, pilot shaft (25x48x2)	1	
19	09420-05003	KEY, pilot shaft	1	
20	09166-25004	WASHER, pilot shaft lower	1	
21	09140-24008	NUT, pilot shaft	1	

FIG. 26

FIG. 26 GEAR CASE

Q'ty

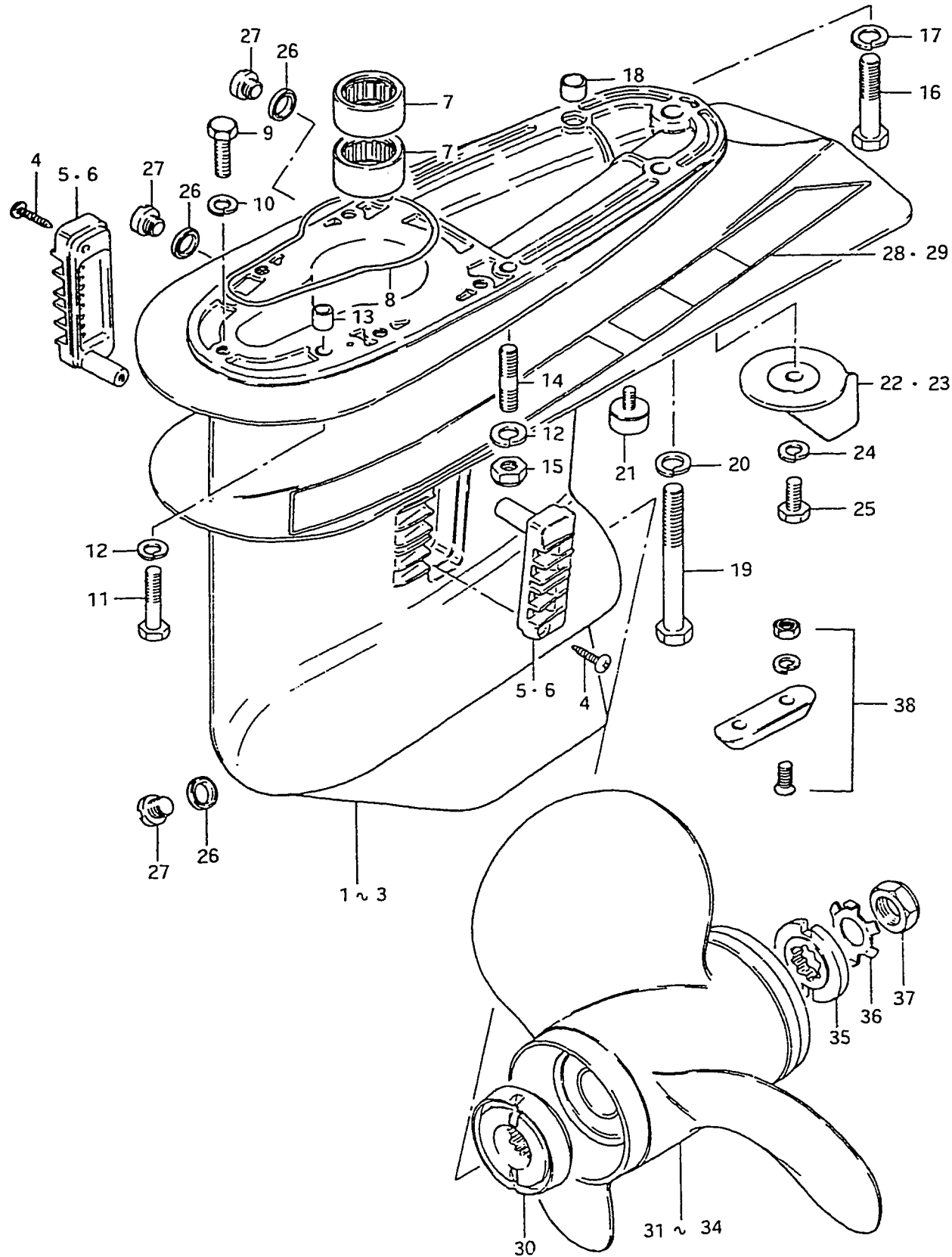

Ref. No.	Part No.	Description	Q'ty	Remarks
1-1	55100-95823-01J	CASE SET, gear (model G)	1	to 55100-95824-01J
1-2	55100-95824-01J	CASE SET, gear	1	to 55100-95825-01J
1-3	55100-95825-01J	CASE SET, gear (model J)	1	to 55100-95826-01J
1-4	55100-95826-01J	CASE SET, gear	1	model J, VZ
2-1	55100-95823-01T	CASE SET, gear	1	to 55100-95824-01T (GE3, T(GE3, JE3, JE28) T 0/I(GE3, JE1, JE3, JE28)
2-2	55100-95824-01T	CASE SET, gear	1	to 55100-95825-01T
2-3	55100-95825-01T	CASE SET, gear	1	to 55100-95826-01T
2-4	55100-95826-01T	CASE SET, gear	1	T 0/I VZE1
3	55100-95503-01T	CASE SET, gear	1	T 0/I JE1 to 55100-95826-01T
4	03142-04259	·TAPPING SCREW	2	
5	17631-95201-01J	·FILTER, water	2	
6	17631-95201-01T	·FILTER, water	2	GE3, T(GE3, JE3, JE28) T 0/I(GE3, JE1, JE3, JE28, VZE1)
7	09263-29004	·BEARING, pinion	2	
8	55122-95500	SEAL RING, gear case	1	
9	09100-08112	BOLT, bearing housing	1	8x30
10	09162-08003	LOCK WASHER	1	
11-1	09100-08101	BOLT (8x40)	2	model G
11-2	09100-08160	BOLT (8x45)	2	
12	09162-08003	LOCK WASHER	4	
13	09206-11001	DOWEL PIN (8.4x11x12)	1	
14-1	09108-08070	STUD BOLT	2	model G
14-2	09108-08029	STUD BOLT	2	
15	09159-08026	NUT	2	
16-1	09100-10149	BOLT (10x55)	2	model G
16-2	09100-10149	BOLT (10x55)	4	
17-1	09162-10002	LOCK WASHER	2	model G
17-2	09162-10002	LOCK WASHER	4	
18	09206-13006	DOWEL PIN (10.4x13x10)	1	
19	09100-10113	BOLT (10x100)	1	
20	09162-10002	LOCK WASHER	1	

FIG. 26

FIG. 26 GEAR CASE

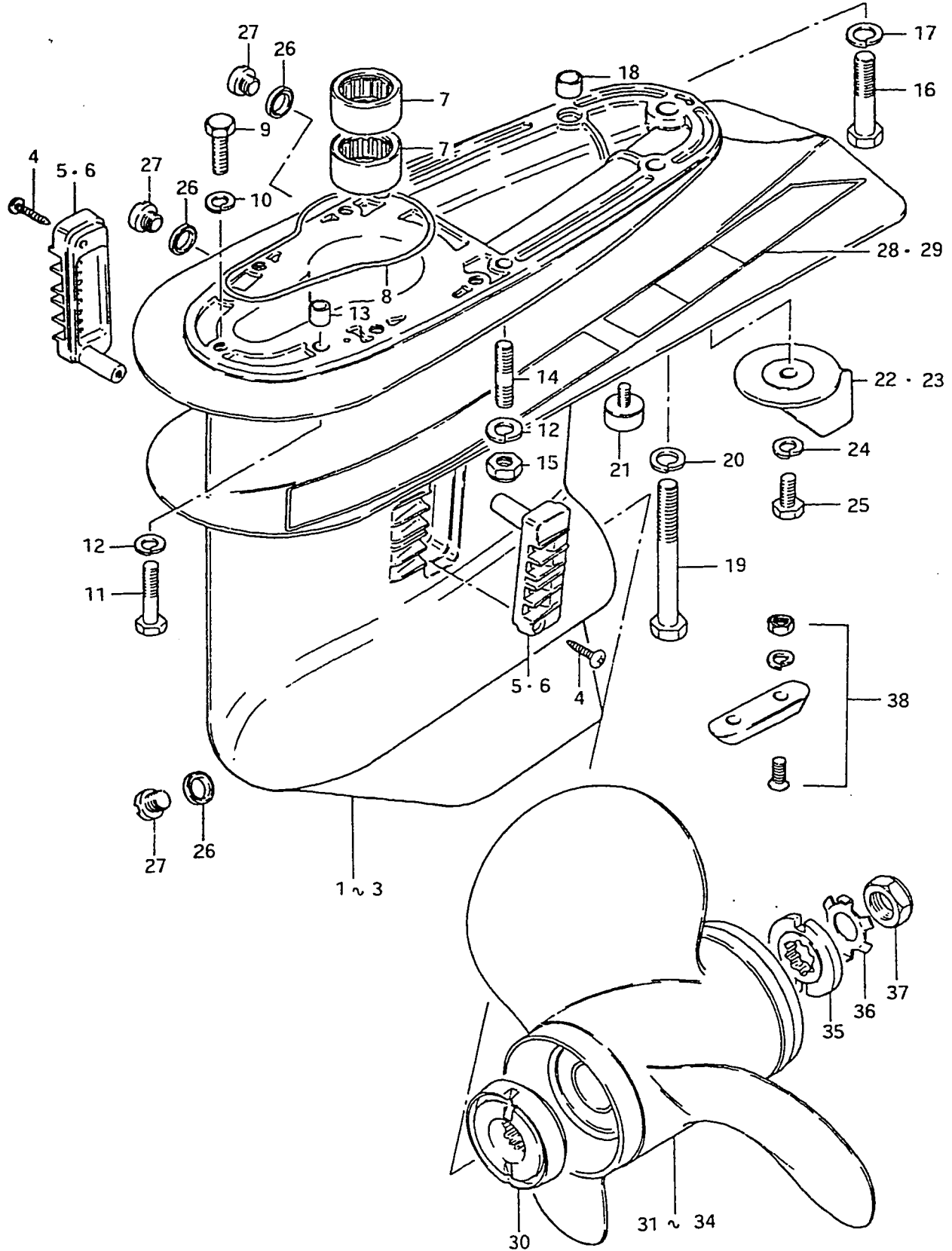

Ref. No.	Part No.	Description	Q'ty	Remarks
21	55321-93141	ZING, protection	1	
22	55125-95202-01J	TRIM TAB	1	
23	55125-95202-01T	TRIM TAB	1	GE3, T(GE3, JE3, JE28) T 0/I(GE3, JE1, JE3, JE28, VZE1)
24	09162-08003	LOCK WASHER	1	
25	09100-08090	BOLT (8x16)	1	
26-1	09168-10004	GASKET (model G)	3	to 09168-10022
26-2	09168-10022	GASKET (model J, VZ)	3	
27-1	09248-10003	PLUG, drain	3	
27-2	09248-10004	PLUG, drain	3	from 09248-10003
28	55141-95501	EMBLEM, gear case RH	1	model G
29	55151-95500	EMBLEM, gear case LH	1	
30	57635-95502	STOPPER, propeller bushing	1	
31	58100-95500-01T	PROPELLER (3x342.9x381) 3x13 1/2x15	1	(U1500)
32-1	58100-95991-01T	PROPELLER (3x336.6x431.8) 3x11 1/4x17	1	(U1700)
32-2	58100-95510-01T	PROPELLER (3x336.6x431.8) 3x11 1/4x17	1	(U1700), model G, J
32-3	58100-95511-01T	PROPELLER (3x336.6x431.8) 3x11 1/4x17	1	(U1700), model VZ
33-1	58100-95990-01T	PROPELLER (3x330.2x482.6) 3x13x19	1	(U1900) STD, model G to 58100-95520-01T
33-2	58100-95520-01T	PROPELLER (3x330.2x482.6) 3x13x19	1	(U1900) model J, STD
33-3	58100-95521-01T	PROPELLER (3x330.2x482.6) 3x13x19	1	(U1900) model VZ, STD
34	58100-95530-01T	PROPELLER (3x330.2x533.4) 3x13x21	1	(U2100)
35	57633-95500	SPACER, propeller nut	1	
36	57635-95300	WASHER, nut lock	1	
37	09159-18004	NUT	1	
38	55300-95500	ZINC ASSY, protection	1	OPT

FIG. 27

FIG. 27 TRANSMISSION

Q'ty

Ref. No.	Part No.	Description	Q'ty	Remarks
1	57110-95504	SHAFT, drive	1	
2	09205-03022	PIN	1	
3-1	09181-32010	SHIM (32x52x0.1)	AR(0~2)	
3-2	09181-32011	SHIM (32x52x0.2)	AR(0~2)	
3-3	09181-32012	SHIM (32x52x0.5)	AR(0~2)	
3-4	09181-32013	SHIM (32x52x1.03)	AR(0~1)	
3-5	09181-32014	SHIM (32x52x1.07)	AR(0~1)	
4-1	09181-30012	SHIM (30x52x0.8)	AR(0~1)	
4-2	09181-30013	SHIM (30x52x0.9)	AR(0~1)	
4-3	09181-30014	SHIM (30x52x1.0)	AR(0~1)	
4-4	09181-30015	SHIM (30x52x1.1)	AR(0~1)	
4-5	09181-30016	SHIM (30x52x1.2)	AR(0~1)	
4-6	09181-30017	SHIM (30x52x1.3)	AR(0~1)	
5	09160-32005	THRUST WASHER (32x52x4.25)	1	
6	09269-30008	BEARING, thrust	1	
7	09440-30003	SPRING	1	
8	09160-30027	THRUST WASHER (30x40x3)	1	
9	09167-31001	THRUST WASHER	1	
10	57133-95501	COLLAR, spring	1	
11-1	57300-95811	PINION/GEAR SET	1	to 57300-95812
11-2	57300-95812	PINION/GEAR SET	1	model G to 57300-95813
11-3	57300-95813	PINION/GEAR SET	1	to 57300-95814
11-4	57300-95814	PINION/GEAR SET	1	model J
11-5	57300-95880	PINION/GEAR SET	1	model VZ
12	09140-14021	NUT	1	
13	09205-05006	PIN	1	
14	09269-45001	BEARING, forward gear radial	1	
15	09269-60001	BEARING, thrust	1	
16	09160-60002	THRUST WASHER (60x85x4.2)	1	

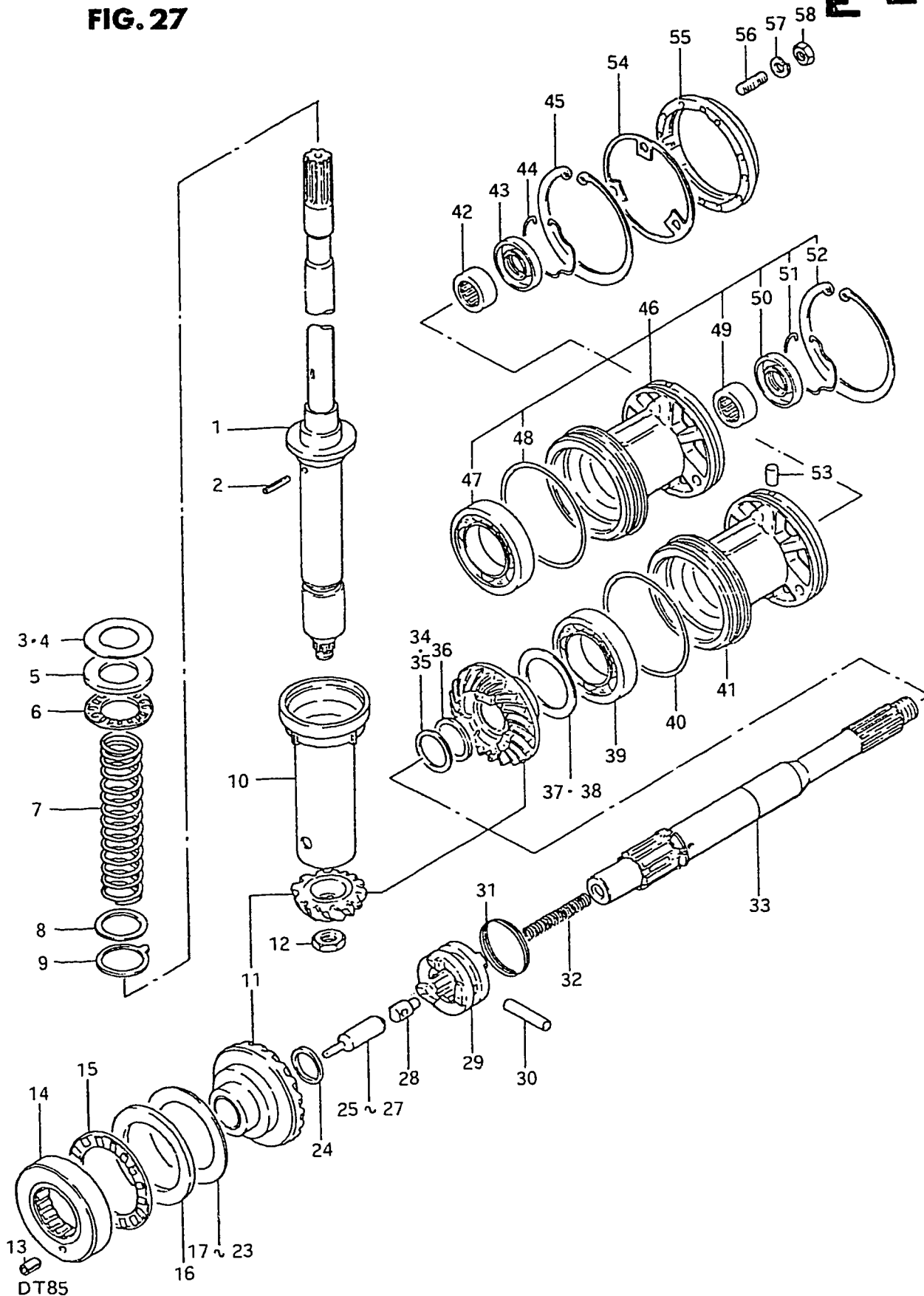
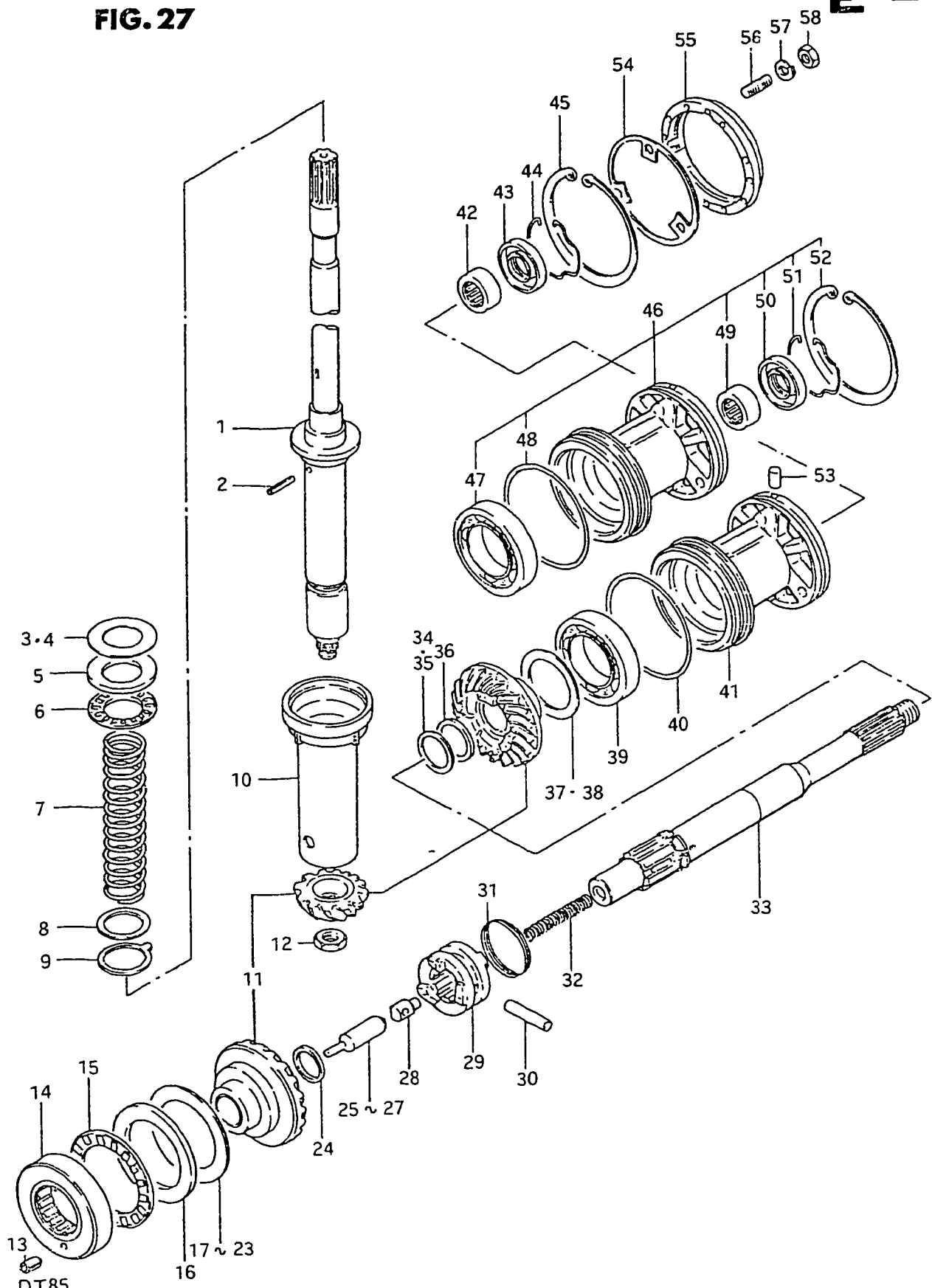

FIG. 27

FIG.27 TRANSMISSION



Ref. No.	Part No.	Description	Q'ty	Remarks
17	09160-60003	WASHER (60x85x1)	AR(0~1)	
18	09160-60004	WASHER (60x85x1.1)	AR(0~1)	
19	09160-60005	WASHER (60x85x1.2)	AR(0~1)	
20	09160-60006	WASHER (60x85x1.3)	AR(0~1)	
21	09160-60007	WASHER (60x85x1.4)	AR(0~1)	
22	09160-60008	WASHER (60x85x0.8)	AR(0~1)	
23	09160-60009	WASHER (60x85x0.9)	AR(0~1)	
24	09181-25018	THRUST WASHER	1	25x31x4.5
25-1	57631-95501	ROD, push (L:62)(model G)	1	to 57631-95502
25-2	57631-95502	ROD, push (L:62) (model J,VZ)	1	
26-1	57631-95511	ROD, push (L:61.5) (model G)	1	to 57631-95512
26-2	57631-95512	ROD, push (L:61.5) (model J,VZ)	1	
27-1	57631-95521	ROD, push (L:62.5) (model G)	1	to 57631-95522
27-2	57631-95522	ROD, push (L:62.5) (model J,VZ)	1	
28-1	57632-95500	PIN, push (model G,J)	1	
28-2	57632-95501	PIN, push (model VZ)	1	
29-1	57621-95990	SHIFTER, clutch dog	1	model G
29-2	57621-95507	SHIFTER, clutch dog	1	model J,VZ
30	09209-06038	PIN	1	
31	09440-45003	SPRING, clutch dog shifter	1	
32	09440-08017	SPRING, return	1	
33-1	57610-95503	SHAFT, propeller	1	model G,J to 57610-95504
33-2	57610-95504	SHAFT, propeller	1	model VZ
34	08221-28365	SHIM (T:0.5)	AR(0~2)	
35	08221-28364	SHIM (T:0.2)	AR(0~2)	
36	08211-28365	THRUST WASHER (T:2.5)	1	
37	09181-45001	SHIM (45x58x0.5)	AR(0~2)	
38	09181-45002	SHIM (45x58x0.2)	AR(0~2)	

DT85

DT85

FIG. 27

FIG. 27 TRANSMISSION

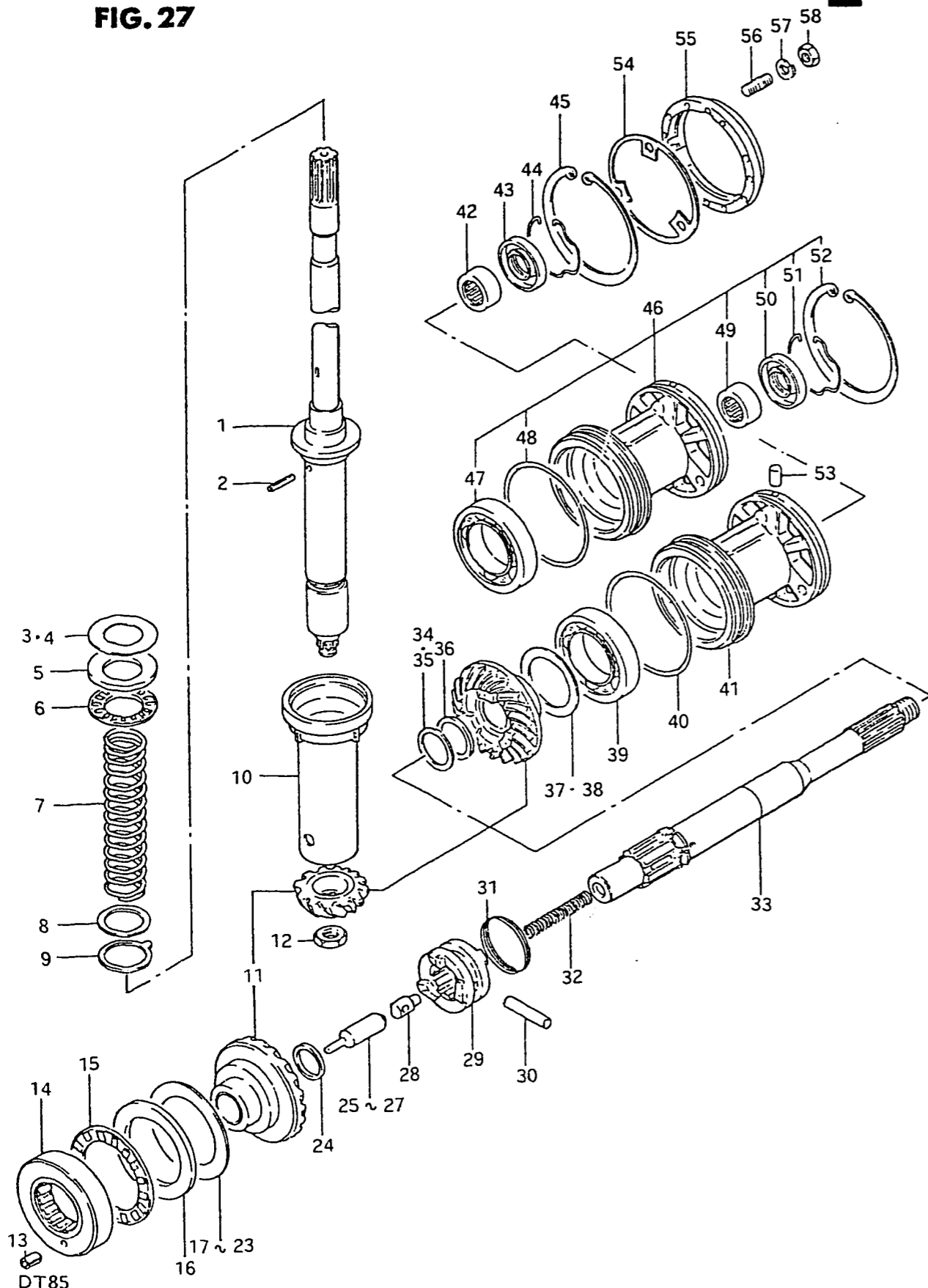

Ref. No.	Part No.	Description	Q'ty	Remarks
39	08113-60090	BEARING, reverse gear	1	to 56121-95503 model G
40	09280-85001	O RING	1	
41-1	56121-95502	HOUSING, propeller shaft	1	
41-2	56121-95503	HOUSING, propeller shaft	1	
42	09263-28011	BEARING, propeller shaft	2	model J, VZ
43	09289-28006	OIL SEAL, propeller shaft	1	
44	09387-52001	RING	1	
45	09381-98001	RING, housing	1	
46	56120-95502	HOUSING, propeller shaft	1	model J, VZ
47	08113-60090	BEARING, reverse gear	1	
48	09280-85001	O RING	1	
49	09263-28011	BEARING, propeller shaft	2	
50	09289-28006	OIL SEAL, propeller shaft	1	model J, VZ
51	09387-52001	RING	1	
52	09381-98001	RING, housing	1	
53	09202-04008	PIN	1	
54	56122-95500	WASHER, housing (T:3)	1	
55	58161-95502	SEAL RING	1	
56	09108-05007	STUD BOLT	3	
57	09162-05002	LOCK WASHER	3	
58	09140-05001	NUT	3	

FIG. 28

E - 9

FIG. 28 LOWER COVER

Q'ty

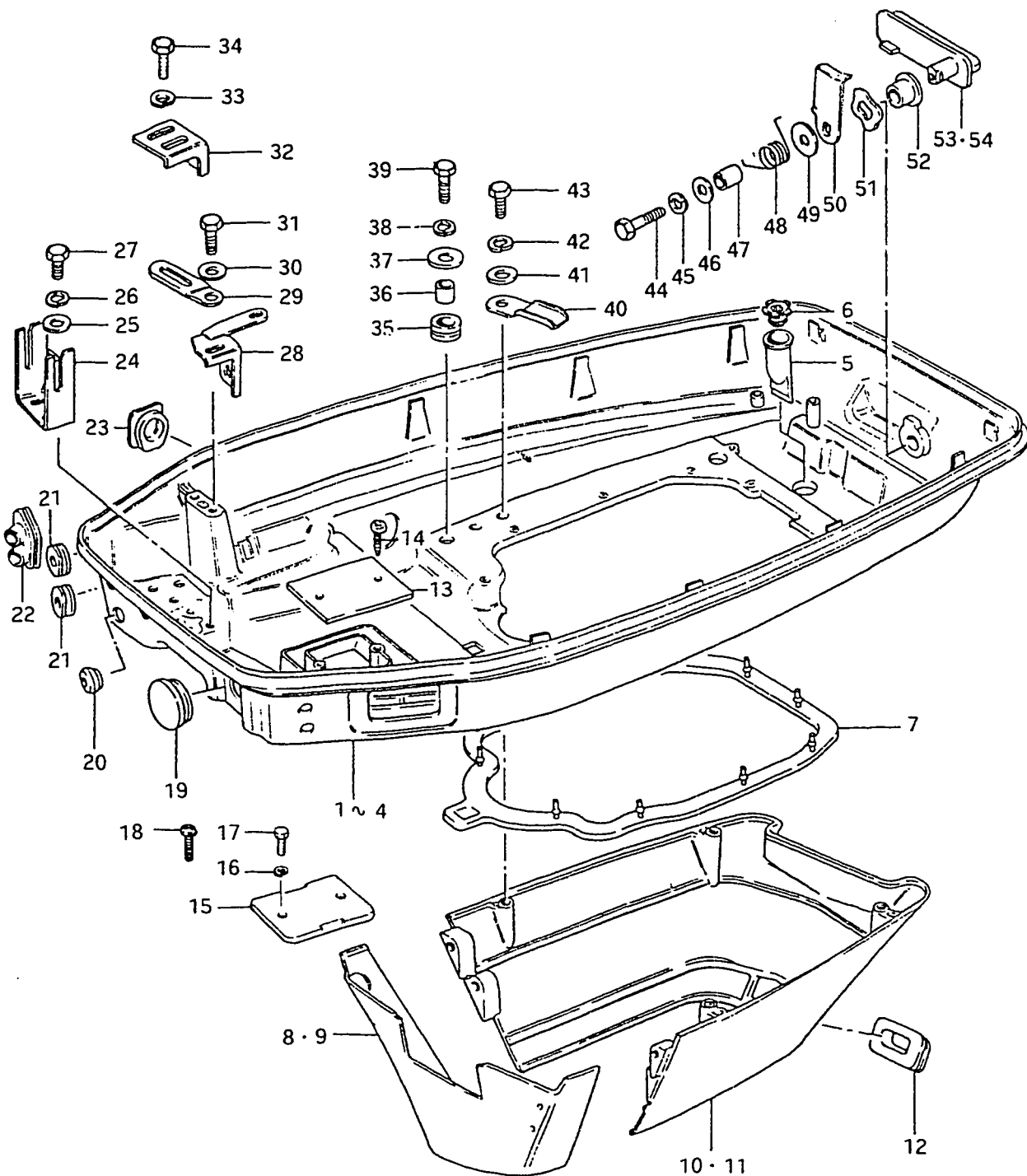

Ref. No.	Part No.	Description	Q'ty	Remarks
1	61111-95503-01J	COVER, lower	1	model G
2	61111-95503-01T	COVER, lower	1	GE3, TGE3, T 0/I GE3
3-1	61111-95511-01J	COVER, lower	1	model J
3-2	61110-95512-01J	COVER, lower	1	model VZ
4-1	61111-95511-01T	COVER, lower	1	TJE3, TJE28 T 0/I (JE1, JE3, JE28)
4-2	61110-95512-01T	COVER, lower	1	T 0/I VZE1
5	13873-20300	TUBE, drain	1	model J, VZ
6	13979-37400	RETAINER, drain tube	1	
7	61113-95202	SEAL, lower cover	1	
8	61131-95201-01J	COVER, lower front	1	
9	61131-95201-01T	COVER, lower front	1	(GE3, T (GE3, JE3, JE28) T 0/I (GE3, JE1, JE3, JE28, VZE1)
10	61141-95202-01J	COVER, lower rear	1	
11	61141-95202-01T	COVER, lower rear	1	
12	61142-95200	GROMMET	1	
13	61117-95200	COVER, air intake	1	OPT
14	09125-05023	SCREW	2	
15	61117-95501	COVER, air intake	1	model J, VZ
16	08322-21068	WASHER	2	model J
17	01107-06128	BOLT	2	
18	02152-06128	SCREW	2	model VZ
19	09250-30003	CAP, starter hole	1	G(E1, E3, E9, E13), model J, VZ
20	63725-95200	GROMMET, choke cable	1	
21	67331-95201	GROMMET, control cable	2	model G
22	67331-95210	GROMMET, control cable	1	model J, VZ
23	61124-95200	GROMMET, lower cover	1	
24	61116-95501	BRACKET, lower cover	1	
25	09160-06015	WASHER (6.5x13x1)	0~2	
26	09162-06001	LOCK WASHER	2	
27	09100-06058	BOLT (6x15)	2	

FIG.28

E - 10

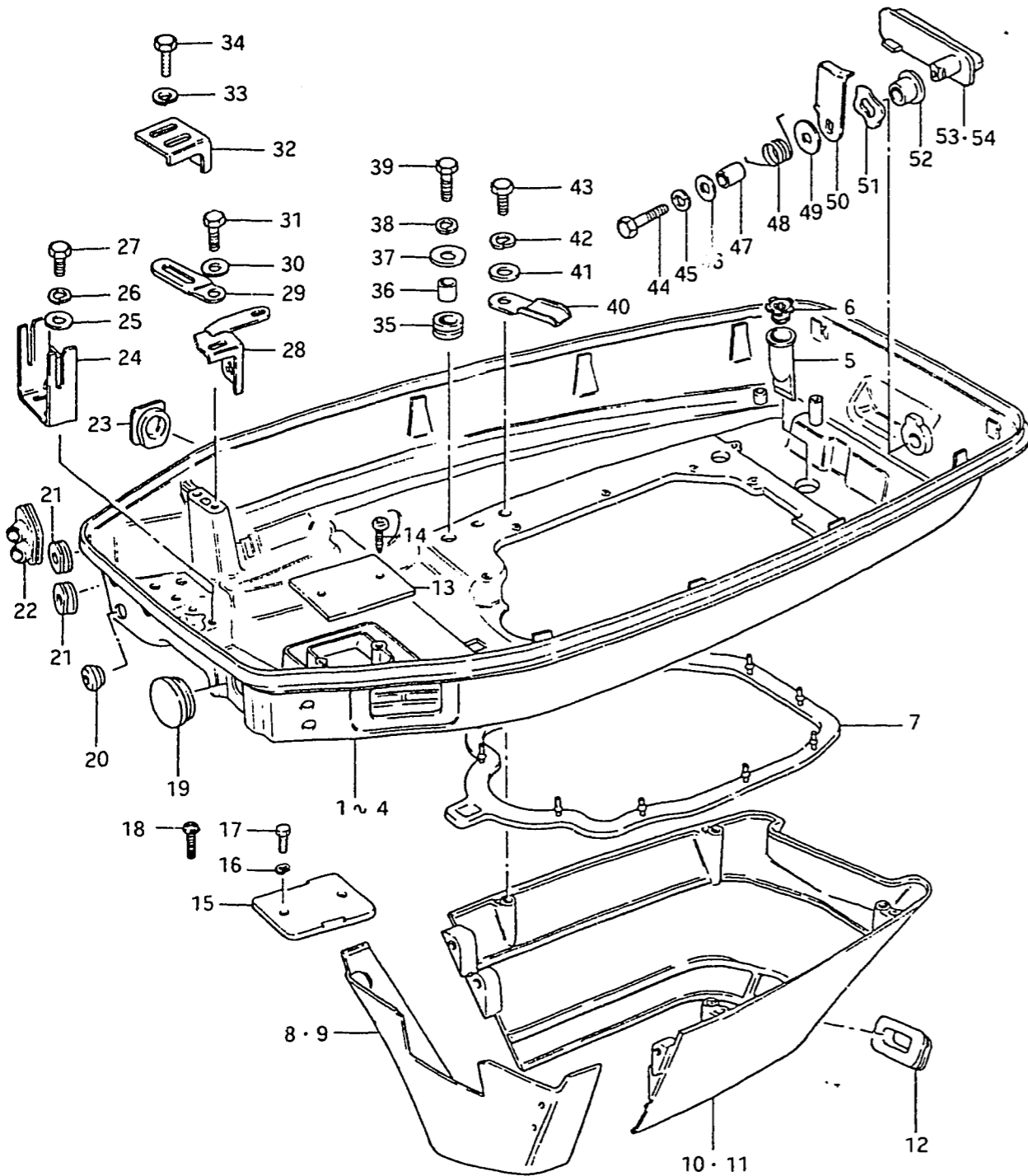

Ref. No.	Part No.	Description	Q'ty	Remarks
28	67270-95500	HOLDER, remocon cable	1	}
29-1	09404-06401	CLAMP (L:50)	1	
29-2	09404-06403	CLAMP (L:70) (09404-06413)	2	model G
30	09160-06036	WASHER (6.5x18x1.5)	2	}
31	09100-06089	BOLT (6x25)	2	
32	67271-95210	HOLDER, remocon cable	1	}
33	09162-06001	LOCK WASHER	2	
34	09100-06058	BOLT	2	model J, VZ
35	09320-10011	CUSHION, lower cover	4	
36	09180-06006	SPACER (6.8x10x11.5)	4	
37	09160-06047	WASHER (6.5x22x2)	4	
38	09162-06001	LOCK WASHER	4	
39-1	09100-06047	BOLT (6x25)	4	model G, J
39-2	09100-06089	BOLT (6x25)	4	model VZ
40	09403-10307	CLAMP	1	
41	09160-06015	WASHER (6.5x13x1)	8	
42	09162-06001	LOCK WASHER	8	
43	09100-06020	BOLT (6x20)	8	
44	09100-06089	BOLT (6x25)	1	
45	09162-06001	LOCK WASHER	1	
46	09160-06015	WASHER (6.5x13x1)	1	
47	09180-06089	SPACER (6.1x9x9)	1	
48	09448-12006	SPRING, hook lever	1	
49	09160-06046	WASHER (6.5x20x1.5)	1	
50	61631-95500	HOOK, lower cover	1	
51	09164-13005	WAVE WASHER	1	
52	09306-13002	BUSHING, hook lever	1	
53	61633-95201-01J	LEVER, hook	1	
54	61633-95201-01T	LEVER, hook	1	GE3, T(GE3, JE3, JE28) T 0/I(GE3, JE1, JE3, JE28, VZE1)

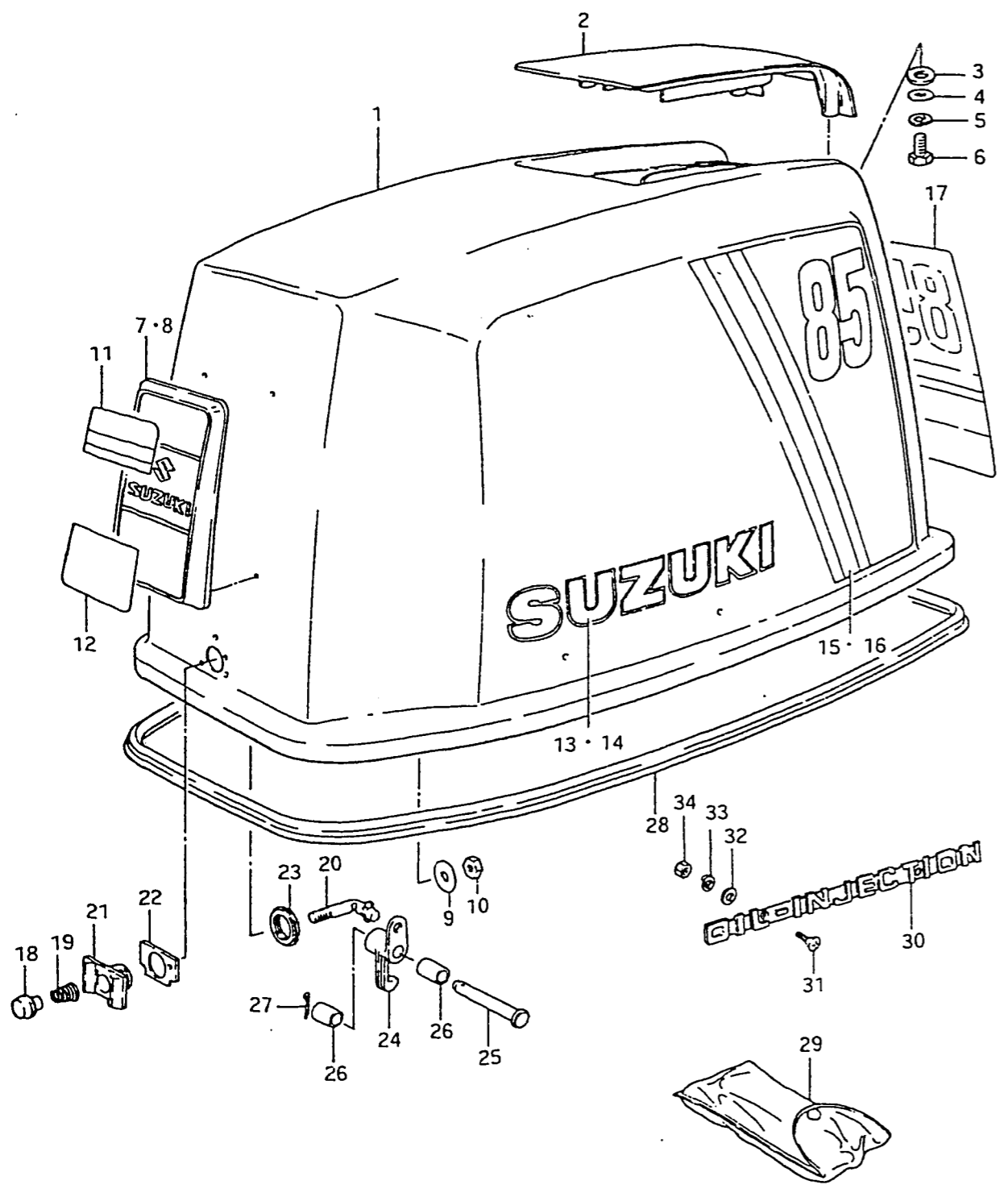

FIG.29

E - 11

FIG.29 ENGINE COVER

Q'ty



Ref. No.	Part No.	Description	Q'ty	Remarks
1-1	61400-95834-01T	COVER SET, engine-model G	1	Incl Ref.No.2~25 to 61400-95835-01T
1-2	61400-95835-01T	COVER SET, engine	1	
1-3	61400-95837-01T	COVER SET, engine	1	model J
1-4	61400-95838-01T	COVER SET, engine	1	model VZ
2-1	61431-95200-01T	•HANDLE, tilt up	1	
2-2	61431-95201-01T	•HANDLE, tilt up	1	from 61431-95200-01T
3	09161-06008	•WASHER (6.5x13x1)	2	
4	09160-06036	•WASHER (6.5x18x1.5)	3	
5	09162-06001	•LOCK WASHER	3	
6	09100-06019	•BOLT (6x16)	3	
7	61420-95500	•EMBLEM, front	1	model G
8	61420-95510	•EMBLEM, front	1	model J, VZ
9	09160-05024	•WASHER (5.5x16x1.5)	4	
10	09140-05001	•NUT	4	
11	61422-95500	•MARK, upper	1	
12	61423-95500	•MARK, lower	1	
13	61441-95500	•EMBLEM, side	2	model G, to 61441-95530
14	61441-95530	•EMBLEM, side	2	model J, VZ
15	61443-95500	•DECAL RH 85	1	
16	61453-95500	•DECAL LH 85	1	
17	61435-95500	•EMBLEM, rear "85"	1	
18	61660-95500	•KNOB, hook unfasten	1	
19	09441-12001	•SPRING	1	
20	61653-95501	•SHAFT, hook unfasten	1	
21-1	61651-95500	•HOLDER, hook spring to (61651-95501)+(61654-95500)	1	model G, J
21-2	61651-95501	•HOLDER, hook, spring	1	model VZ
22	61652-95500	•PACKING (T:1.5)	1	
23-1	09152-20001	•NUT	1	model G, J
23-2	61654-95500	•NUT	1	model VZ
24	61641-95500	•HOOK, front	1	
25	09200-06032	•PIN (L:61)	1	
26	09180-06078	•SPACER (6.1x8x15)	2	
27	09204-01001	•PIN	1	

FIG.30 (E-13) : TGE10  
 FIG.31 (E-14,15) : T O/I J, VZ

FIG.29

**E - 12**

FIG.29 ENGINE COVER

Q'ty

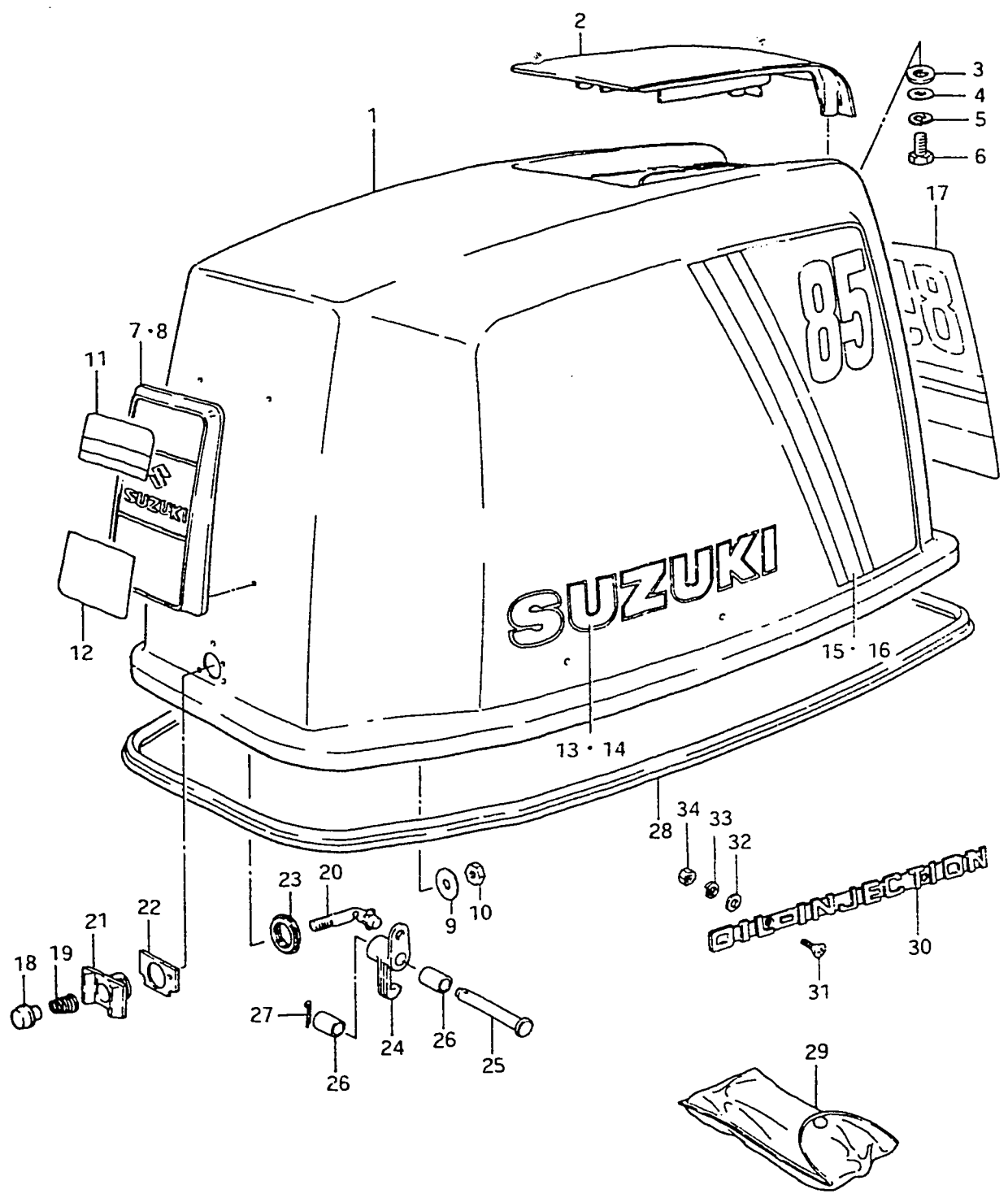

Ref. No.	Part No.	Description	Q'ty	Remarks					
28-1	61112-95205	SEAL (model G)	1	to 61112-95206					
28-2	61112-95206	SEAL (model J, VZ)	1						
29-1	09800-00183	TOOL ASSY	1	model G, to 09800-00805					
29-2	09800-00805	TOOL ASSY	1	model J					
29-3	09800-81800	TOOL ASSY	1	model VZ					
30	61442-95501	MARK, oil injection	2	<table border="1"> <tr> <td>↓</td> <td>S U Z U K I</td> <td rowspan="4">} T O / I G</td> </tr> <tr> <td>↓</td> <td>O I L I N J E C T I O N</td> </tr> </table>	↓	S U Z U K I	} T O / I G	↓	O I L I N J E C T I O N
↓	S U Z U K I	} T O / I G							
↓	O I L I N J E C T I O N								
31	09126-04002		SCREW		4				
32	08322-21048		WASHER	4					
33	08321-21048	LOCK WASHER	4						
34	08310-11048	NUT	4						

FIG.30 (E-13) : TGE10  
 FIG.31 (E-14, 15) : T O / I J, VZ

FIG. 30

E - 13

FIG. 30 ENGINE COVER (TGE10)

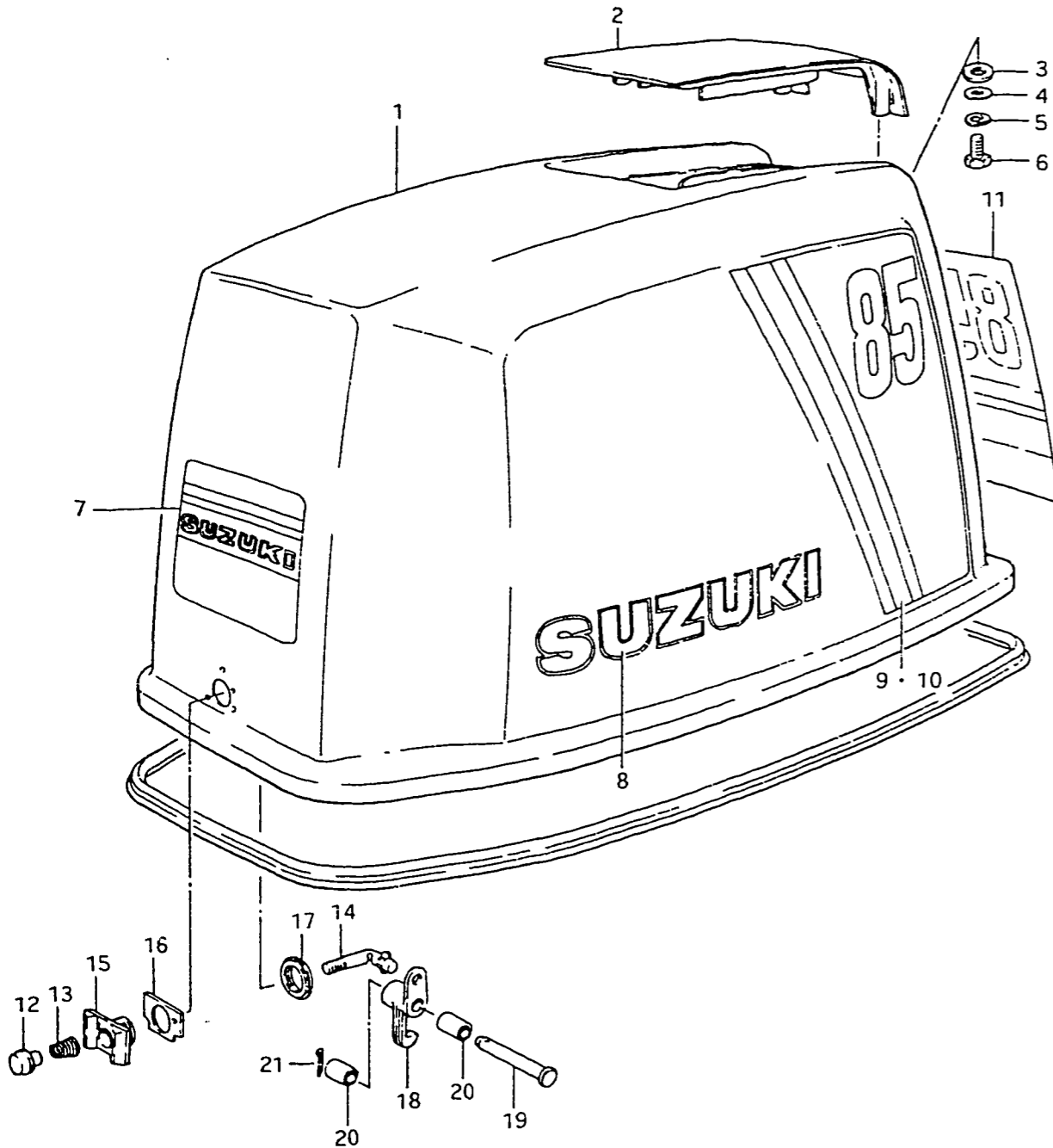

Ref. No.	Part No.	Description	Q'ty	Remarks
1-1	61400-95880-01T	COVER SET, engine	1	Incl Ref.No.2~21
1-2	61400-95881-01T	COVER SET, engine	1	from 61400-95880-01T
2-1	61431-95200-01T	·HANDLE, tilt up	1	
2-2	61431-95201-01T	·HANDLE, tilt up	1	from 61431-95200-01T
3	09161-06008	·WASHER (6.5x13x1)	2	
4	09160-06036	·WASHER (6.5x18x1.5)	3	
5	09162-06001	·LOCK WASHER	3	
6	09100-06019	·BOLT (6x16)	3	
7	61421-95520	·EMBLEM, front	1	
8	61441-95500	·EMBLEM, side	2	to 61441-95530
9	61443-95500	·DECAL RH "85"	1	
10	61453-95500	·DECAL LH "85"	1	
11	61435-95500	·EMBLEM, rear "85"	1	
12	61660-95500	·KNOB, hook unfasten	1	
13	09441-12001	·SPRING	1	
14	61653-95501	·SHAFT, hook unfasten	1	
15	61651-95500	·HOLDER, hook spring to (61651-95501)+(61654-95500)	1	
16	61652-95500	·PACKING (T:1.5)	1	
17	09152-20001	·NUT	1	
18	61641-95500	·HOOK, front	1	
19	09200-06032	·PIN (L:61)	1	
20	09180-06078	·SPACER (6.1x8x15)	2	
21	09204-01001	·PIN	1	

FIG.31

E - 14

FIG.31 ENGINE COVER (T 0/I) J, VZ

Q'ty

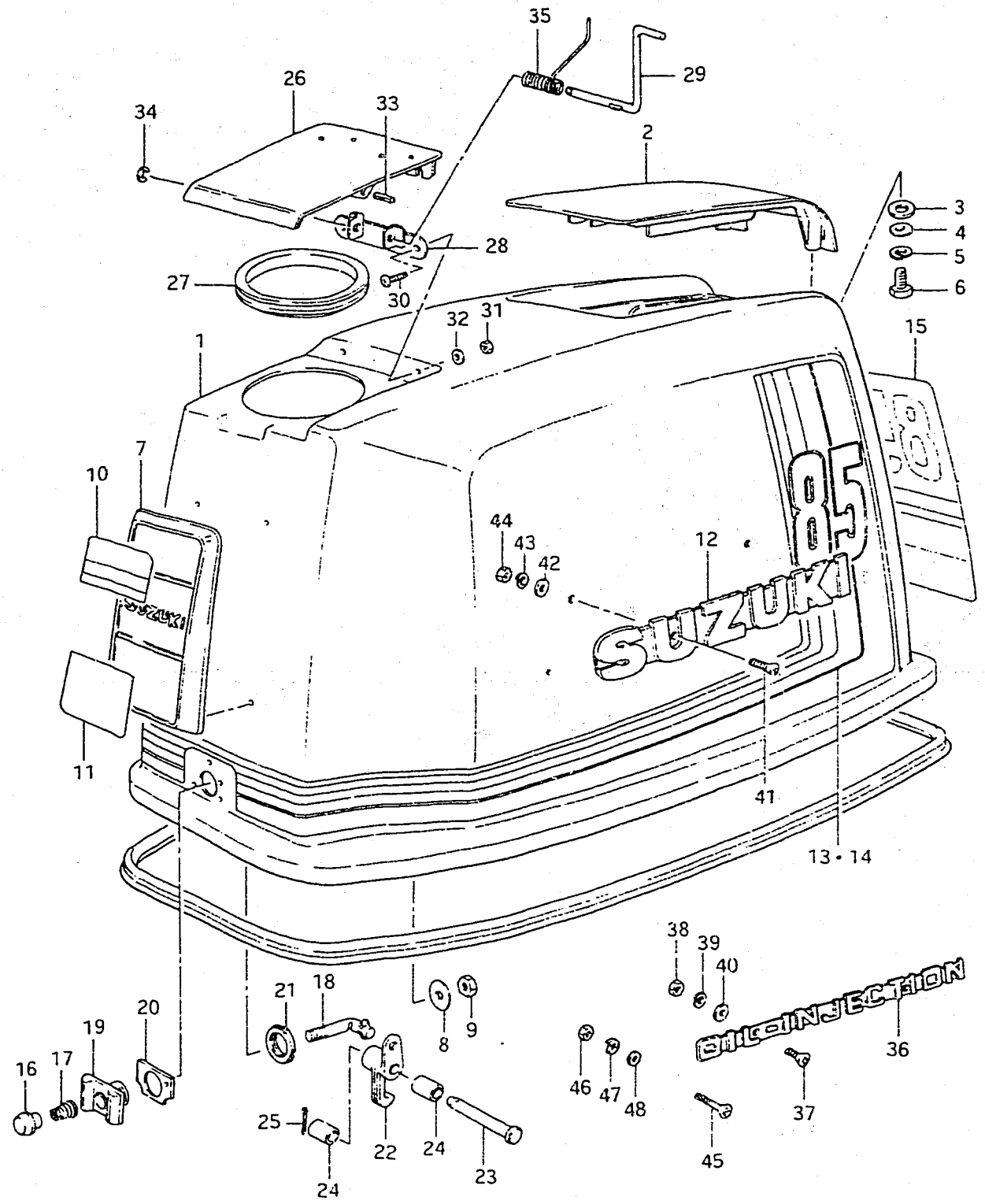

Ref. No.	Part No.	Description	T 0/I	Remarks	
1-1	61401-95812-01T	COVER SET, engine	1	T 0/I J	
1-2	61401-95814-01T	COVER SET, engine	1	T 0/I VZ	
2	61431-95201-01T	•HANDLE, tilt up	1	T 0/I (J, VZ)	
3	09161-06008	•WASHER (6.5x13x1)	2		
4	09160-06036	•WASHER (6.5x18x1.5)	3		
5	09162-06001	•LOCK WASHER	3		
6	09100-06019	•BOLT (6x16)	3		
7	61420-95510	•EMBLEM, front	1		
8	09160-05024	•WASHER (5.5x16x1.5)	4		
9	09140-05001	•NUT	4		
10	61422-95500	•MARK, upper	1		
11	61423-95500	•MARK, lower	1		
12	61441-95541	•EMBLEM, side	2		
13	61443-95520	•DECAL RH "85"	1		
14	61453-95520	•DECAL LH "85"	1		
15	61435-95510	•EMBLEM, rear "85"	1		
16	61660-95500	•KNOB, hook unfasten	1		
17	09441-12001	•SPRING	1		
18	61653-95501	•SHAFT, hook unfasten	1		
19-1	61651-95500	•HOLDER, hook spring	1		T 0/I J
19-2	61651-95501	•HOLDER, hook spring	1		T 0/I VZ
20	61652-95500	•PACKING (T:1.5)	1		
21-1	09152-20001	•NUT	1		T 0/I J
21-2	61654-95500	•NUT	1		T 0/I VZ
22	61641-95500	•HOOK, front	1		
23	09200-06032	•PIN (L:61)	1		
24	09180-06078	•SPACER (6.1x8x15)	2		
25	09204-01001	•PIN	1		

FIG.31

**E - 15**

FIG.31 ENGINE COVER (T 0/I) J, VZ

Q'ty

Ref. No.	Part No.	Description	T 0/I	Remarks
26	61480-95501-01T	-LID, oil tank filler	1	} T 0/I (J,VZ)
27	61414-95500	-GASKET, filler hole	1	
28	61415-95500	-HOLDER, lid spring	1	
29	61416-95500	-PIN, lid	2	
30	09125-06021	-SCREW, lid	2	
31	09140-06004	-NUT	2	
32	09160-06015	-WASHER	2	} T 0/I J
33	09205-03019	-SPRING PIN, lid	1	
34	09383-03001	-E RING, lid pin	1	
35	09448-12007	-SPRING, lid	1	
36	61442-95501	-MARK, oil injection	2	
37	09126-04002	-SCREW, emblem	4	
38	08310-11048	-NUT	4	
39	08321-21048	-LOCK WASHER	4	
40	08322-21048	-WASHER	4	
41	09126-05003	-SCREW	4	
42	08322-21058	-WASHER	4	} T 0/I VZ
43	08321-21058	-LOCK WASHER	4	
44	08310-11058	-NUT	4	
45	09126-04002	-SCREW, emblem	8	
46	08310-11048	-NUT	8	
47	08321-21048	-LOCK WASHER	8	
48	08322-21048	-WASHER	8	

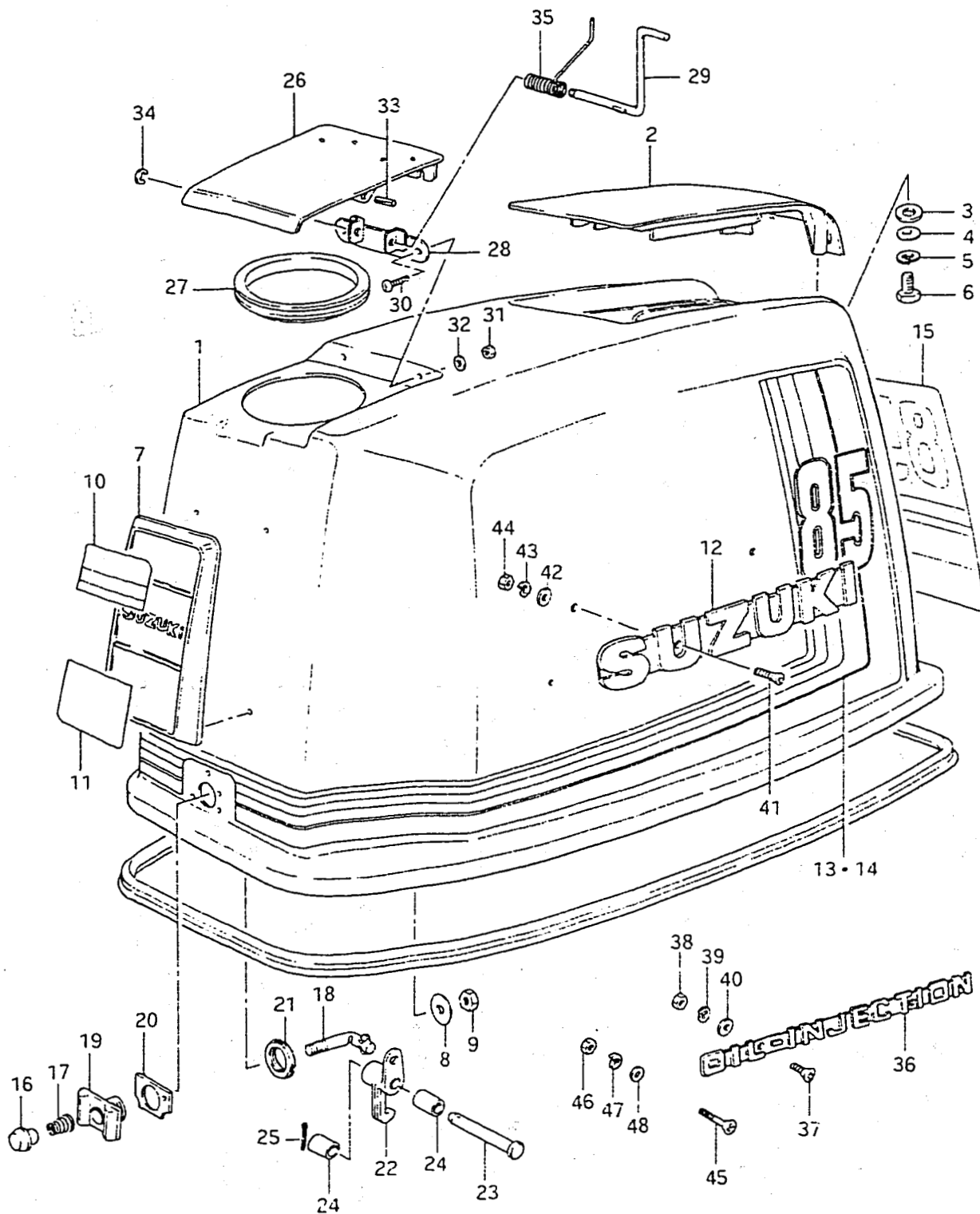
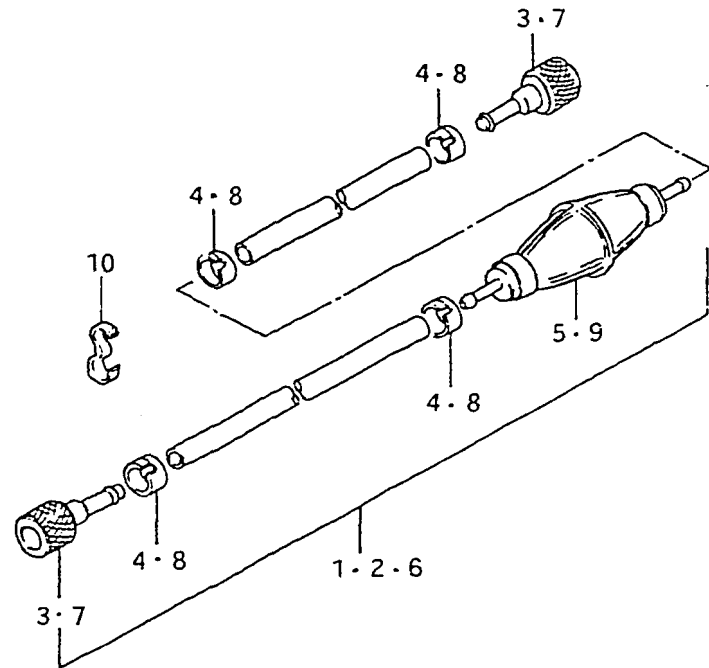

FIG.32

F - 2

FIG.32 FUEL HOSE



Ref. No.	Part No.	Description	Q'ty	Remarks
1	65700-95511	HOSE, fuel (L:2550)	1	G(E9,E13) T(GE9,GE13) model G to 65770-95501 model (J,VZ) E7...L:2550→1954
2	65700-95500	HOSE, fuel (L:1954) to 65700-95511	1	
3	65750-95500	•SOCKET	2	
4	09401-13402	•CLIP	4	
5	65770-95500	•PUMP, squeeze	1	
6	65700-95513	HOSE, fuel (L:2550)	1	
7	65750-95500	•SOCKET	2	
8-1	09401-13402	•CLIP (model J)	4	
8-2	65781-98500	•CLIP (model VZ)	4	
9	65770-95501	•PUMP, squeeze	1	
10	09408-00029	CLIP	1	

FIG. 33

F - 3

45

FIG. 33 FUEL TANK

Q'ty

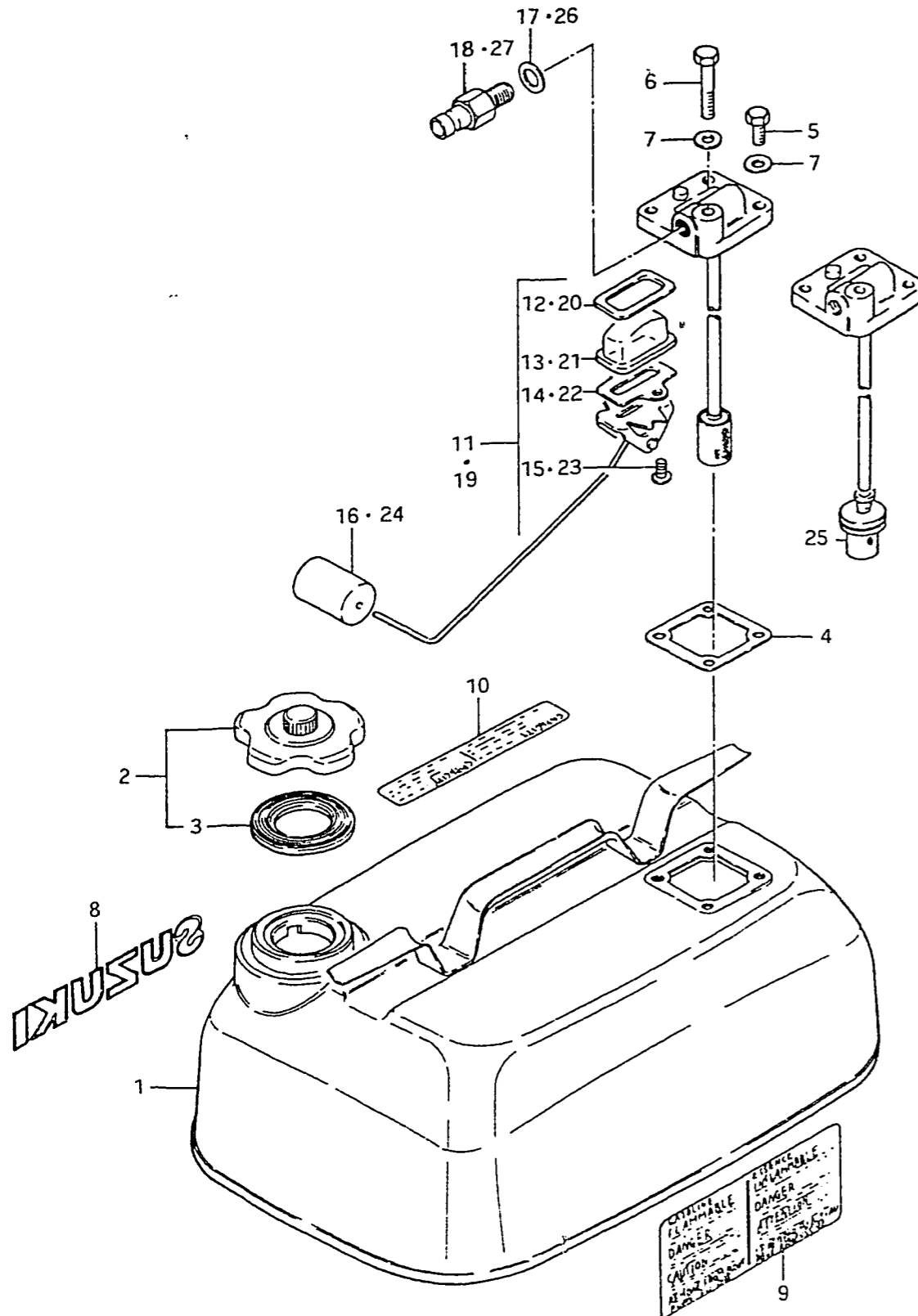

Ref. No.	Part No.	Description	Q'ty	Remarks
1-1	65800-95814	TANK SET, fuel (23ℓ)(6U.S GAL.)(5 IMP.GAL.)	1	Incl Ref.No.2~7 to 65800-95815 model G
1-2	65800-95815	TANK SET, fuel (23ℓ)(6U.S GAL.)(5 IMP.GAL.)	1	model J to 65800-95816
1-3	65800-95816	TANK SET, fuel (23ℓ)(6U.S GAL.)(5 IMP.GAL.)	1	model VZ
2-1	65510-98503	•CAP ASSY, tank	1	model G,J
2-2	65510-98504	•CAP ASSY, tank	1	from 65510-98503
2-3	65510-98505	•CAP ASSY, tank	1	model VZ
3	65561-98502	••GASKET	1	
4	65871-93001	•GASKET, fuel gauge	1	
5-1	01107-06168	•BOLT	3	model G,J
5-2	01907-06168	•BOLT	3	model VZ
6-1	01107-06408	•BOLT	1	model G,J
6-2	01907-06408	•BOLT	1	model VZ
7	08322-21068	•WASHER	4	
8	61441-98500	MARK, ornament	1	
9	65316-93303	MARK, fuel caution	1	
10	65317-95200	MARK, fuel capacity	1	
11	65850-95501	GAUGE ASSY, fuel	1	
12	65854-93001	•GASKET, strainer	1	
13	65853-93001	•STRAINER	1	
14	65862-93000	•GASKET, arm holder	1	model G
15	02112-04108	•SCREW	2	
16	65864-93000	•FLOAT	1	
17	09168-12001	•GASKET (12.5x20x1)	1	
18	65740-95500	•PLUG, connector	1	
19	65850-95503	GAUGE ASSY, fuel	1	
20	65854-93001	•GASKET, strainer	1	
21	65853-93001	•STRAINER	1	
22	65862-93000	•GASKET, arm holder	1	
23	02112-04108	•SCREW	2	model J,VZ
24	65864-95200	•FLOAT	1	
25	65830-95500	•FILTER	1	
26	09168-12001	•GASKET, plug (12.5x20x1)	1	
27	65740-95500	•PLUG, connector	1	

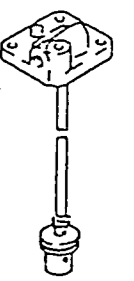
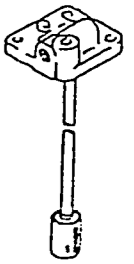
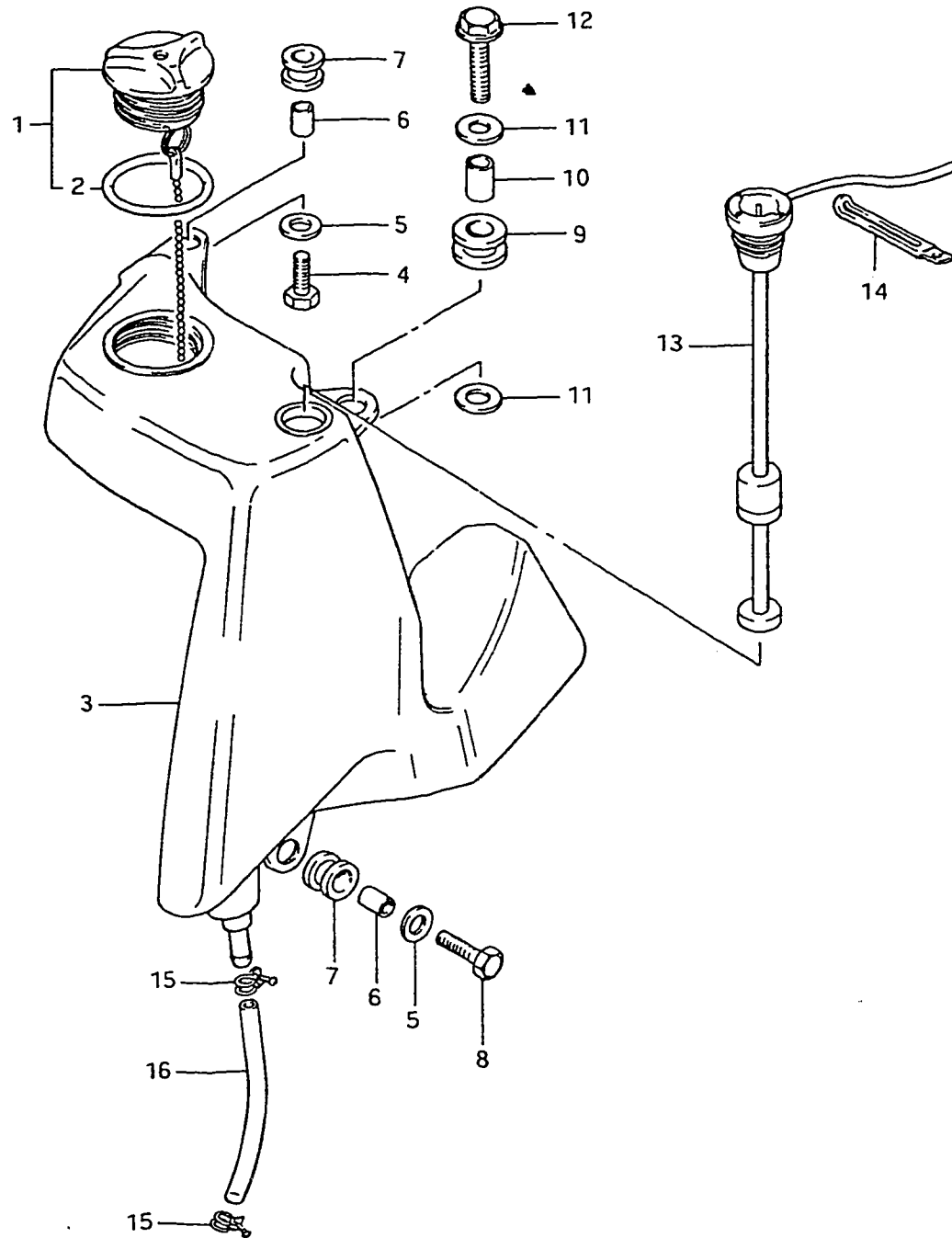

FIG.34

F - 4

FIG.34 OIL TANK (T 0/I)



Ref. No.	Part No.	Description	Q'ty		Remarks
			T 0/I		
1-1	69200-95500	CAP ASSY, oil tank	1		T 0/I G
1-2	69200-95502	CAP ASSY, oil tank	1		T 0/I (J, VZ) from 69200-95500
2	09280-41004	O RING	1		
3-1	69111-95990	TANK, oil	1		
3-2	69111-95501	TANK, oil	1		from 69111-95990
4	01517-06208	BOLT	1		
5-1	09160-06036	WASHER (6.5x18x1.5)	2		model G, J
5-2	09160-06036	WASHER (6.5x18x1.5)	4		model VZ
6	09180-06030	SPACER (6.8x10x10)	2		
7	09320-10008	CUSHION	2		
8	01517-06258	BOLT, lower	1		
9	09320-12027	CUSHION	1		
10	09180-09014	SPACER (9x12x10)	1		
11	09160-08014	WASHER, starting motor	2		8.5x23x1.5
12	01517-08358	BOLT	1		
13-1	34860-95500	SWITCH ASSY, oil level	1		
13-2	34860-95501	SWITCH ASSY, oil level	1		from 34860-95500
14	09404-08401	CLAMP, oil level switch	1		
15	09400-10302	CLAMP, oil hose	2		
16	09344-05032	HOSE (5x8x160)	1		



FIG.35

**F - 5**

FIG.35 REMOTE CONTROL (1)

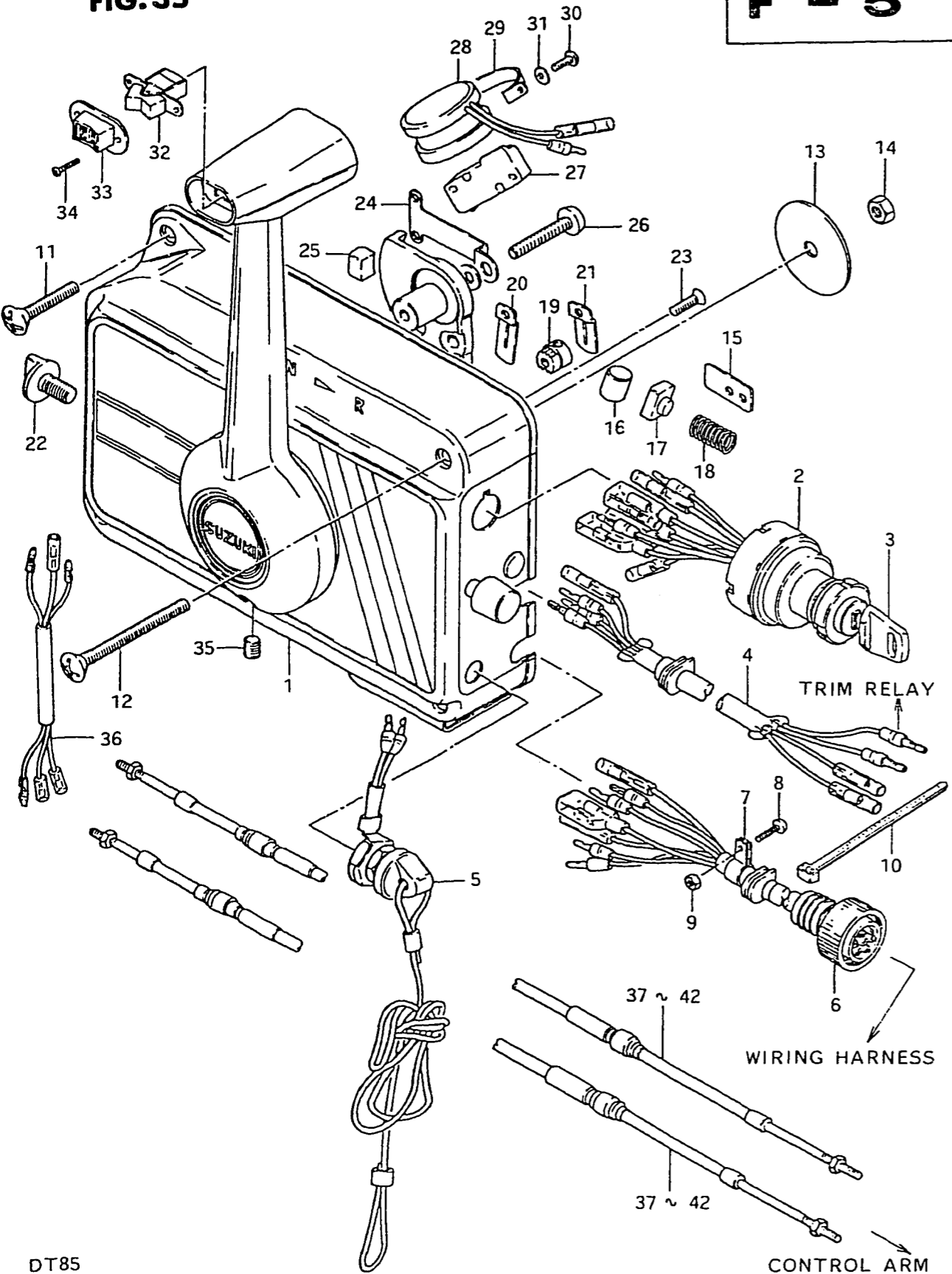

Q'ty

Ref. No.	Part No.	Description	T	Remarks
1-1	67200-95500-01T	REMOTE CONTROL BOX ASSY	1	TG
		to (67200-95501-01T)+(36642-94700)		
1-2	67200-95501-01T	REMOTE CONTROL BOX ASSY	1	TJ, to 67200-95502-01T
1-3	67200-95502-01T	REMOTE CONTROL BOX ASSY	1	TVZ
2-1	37110-95550	•SWITCH ASSY, ignition	1	TG, TJ
2-2	37110-95551	•SWITCH ASSY, ignition	1	from 37110-95550
2-3	37110-94300	•SWITCH ASSY, ignition	1	TVZ
3-1	37141-93300	••KEY, spare (8511)	1	OPT
3-2	37141-93310	••KEY, spare (8512)	1	
3-3	37141-93320	••KEY, spare (8513)	1	
3-4	37141-93330	••KEY, spare (8611)	1	
3-5	37141-93340	••KEY, spare (8612)	1	
3-6	37141-93350	••KEY, spare (8613)	1	
4-1	36630-95551	•CABLE ASSY, trim relay	1	L:5000, TG
4-2	36630-95552	•CABLE ASSY, trim relay	1	from 36630-95551, L:5000 TJ
4-3	36630-95553	•CABLE ASSY, trim relay	1	from 36630-95552, L:5000 TJ, TVZ
5-1	37820-95252	•SWITCH ASSY, emergency	1	TG
5-2	37820-95253	•SWITCH ASSY, emergency	1	from 37820-95252, TJ, TVZ
6-1	36620-95550	•WIRING HARNESS	1	TG
6-2	36620-94500	•WIRING HARNESS	1	TJ, TVZ
7	36632-95500	•CLAMP	2	to 36632-95501, TG
8	02112-04168	•SCREW	2	
9	08310-11048	•NUT	2	
10	36632-95501	•CLAMP	1	
11	02132-06408	•SCREW	1	
12	02132-06758	•SCREW	3	
13	09160-06047	•WASHER (6.5x22x2)	4	
14	08310-11068	•NUT	4	
15	67271-95500	•PLATE	2	
16	67253-95500	•ROLLER	1	
17	67254-95500	•BUSHING	1	
18	67255-95500	•SPRING	1	
19	67275-95500	•TRUNNION	2	
20	67272-95500	•RETAINER, clutch	1	
21	67274-95500	•RETAINER, throttle	1	

FIG. 35

**F - 6**

FIG. 35 REMOTE CONTROL (1)

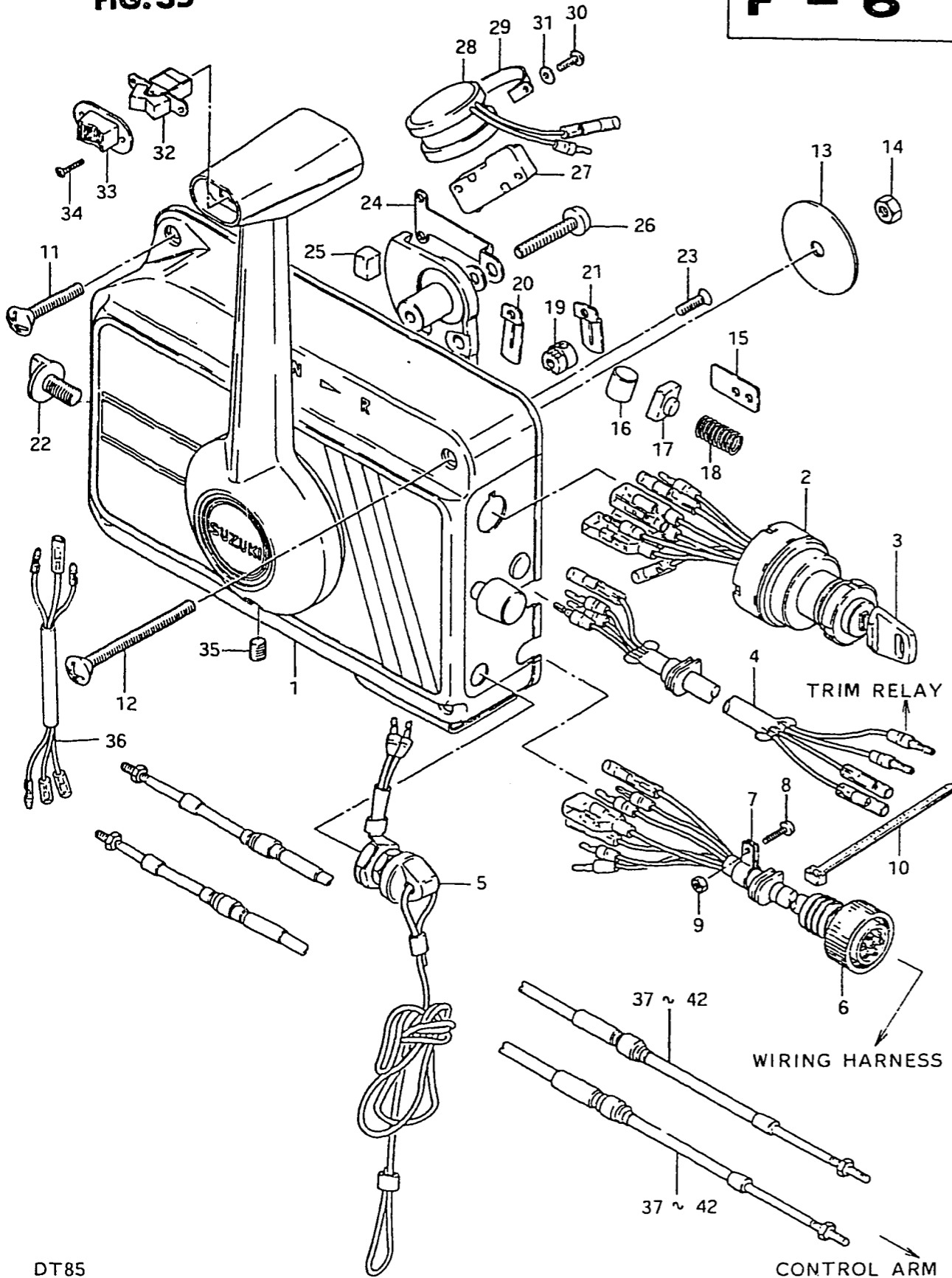

Q'ty

Ref. No.	Part No.	Description	T	Remarks
22	67232-95500	•KNOB, brake	1	
23	02122-04128	•SCREW	4	
24	67233-95500	•RETAINER	1	
25	67234-95500	•SHOE, friction	1	
26	02112-06358	•SCREW	1	
27-1	37721-95550	•SWITCH ASSY, neutral	1	TG
27-2	37721-95551	•SWITCH ASSY, neutral	1	from 37721-95550, TJ, TVZ
28-1	38500-95500	•BUZZER ASSY, warning	1	to 38500-95501, TG
28-2	38500-95501	•BUZZER ASSY, warning	1	TJ
28-3	38500-95502	•BUZZER ASSY, warning	1	from 38500-95501, TJ, TVZ
29	38501-95500	•BAND	1	
30	02112-05088	•SCREW	11	
31	08323-31058	•LOCK WASHER	11	
32-1	37860-95551	•SWITCH ASSY, trim	1	TG
32-2	37860-95552	•SWITCH ASSY, trim	1	from 37860-95551, TJ, TVZ
33	37864-95500	•CAP, switch	1	
34	09139-02003	•SCREW	2	
35	67249-95500	•SCREW	1	
36	37863-95500	•WIRE ASSY, trim	1	
37	67320-95750	CABLE ASSY, remote control (L:2500)	2	} OPT
38	67320-95740	CABLE ASSY, remote control (L:3000)	2	
39	67320-95730	CABLE ASSY, remote control (L:3500)	2	
40	67320-95720	CABLE ASSY, remote control (L:4000)	2	
41	67320-95710	CABLE ASSY, remote control (L:4500)	2	
42	67320-95200	CABLE ASSY, remote control (L:5000)	2	

FIG. 36

**F - 7**

FIG. 36 REMOTE CONTROL (2)

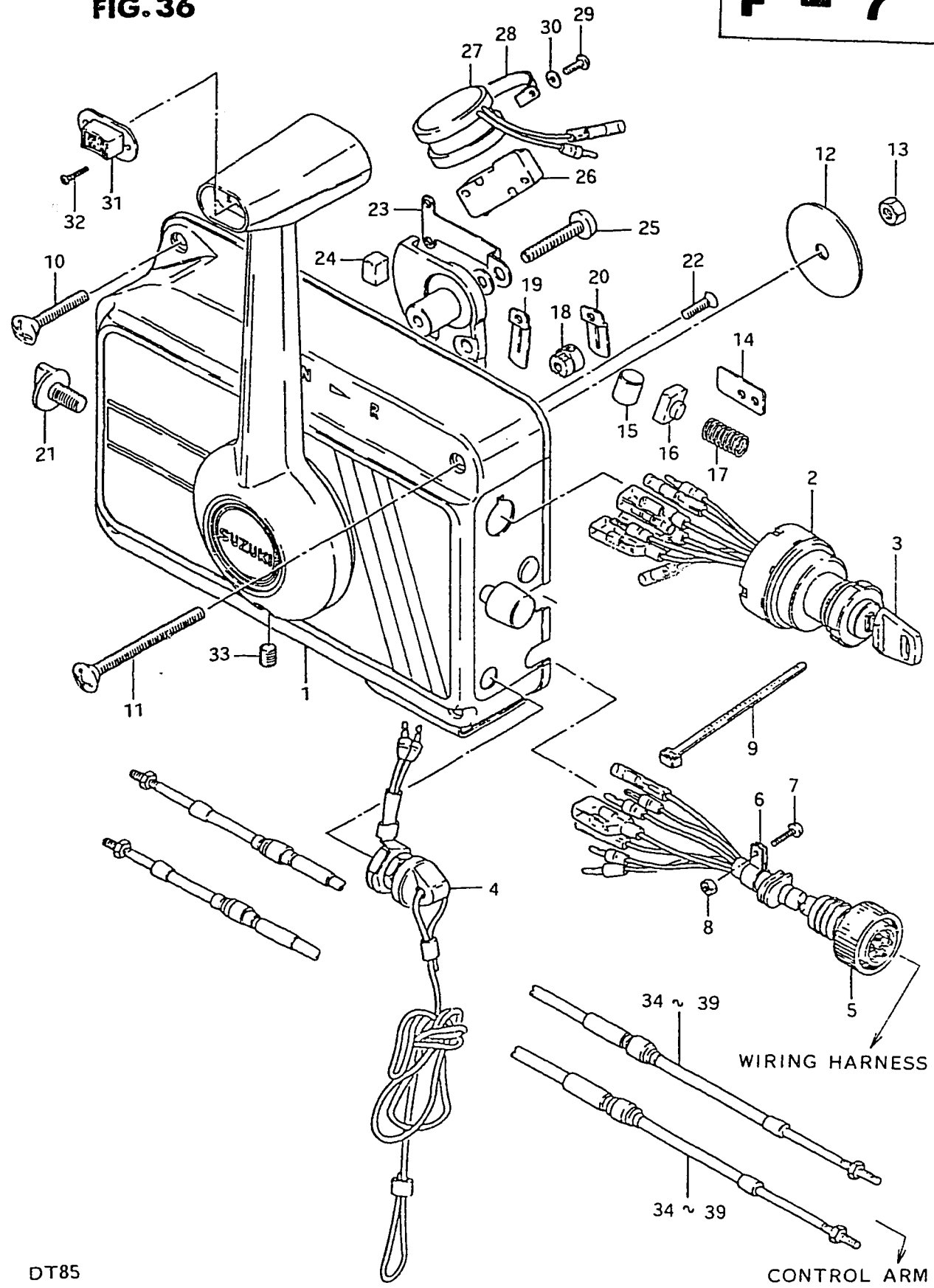

Ref. No.	Part No.	Description	Q'ty	G/J/VZ	Remarks
1-1	67200-95520-01T	REMOTE CONTROL BOX ASSY	1	—	G(E3, E9, E13)
1-2	67200-95521-01T	REMOTE CONTROL BOX ASSY	1		J(E9, E13)
1-3	67200-95522-01T	REMOTE CONTROL BOX ASSY	1		VZ(E7, E9, E13)
2-1	37110-95550	•SWITCH ASSY, ignition	1		G(E3, E9, E13)
2-2	37110-95551	•SWITCH ASSY, ignition	1		from 37110-95550, J(E9, E13)
2-3	37110-94300	•SWITCH ASSY, ignition	1		VZ(E7, E9, E13)
3-1	37141-93300	••KEY, spare (8511)	1		OPT
3-2	37141-93310	••KEY, spare (8512)	1		
3-3	37141-93320	••KEY, spare (8513)	1		
3-4	37141-93330	••KEY, spare (8611)	1		
3-5	37141-93340	••KEY, spare (8612)	1		
3-6	37141-93350	••KEY, spare (8613)	1		
4-1	37820-95251	•SWITCH ASSY, emergency	1		from 37820-95251 G(E3, E9, E13)
4-2	37820-95252	•SWITCH ASSY, emergency	1		
4-3	37820-95253	•SWITCH ASSY, emergency	1		
5-1	36620-95550	•WIRING HARNESS	1		to 36632-95501, G(E3, E9, E13)
5-2	36620-94500	•WIRING HARNESS	1		
6	36632-95500	•CLAMP	1		to 36632-95501, G(E3, E9, E13)
7	02112-04168	•SCREW	1		
8	08310-11048	•NUT	1		
9	36632-95501	•CLAMP	1		
10	02132-06408	•SCREW	1		L: 40
11	02132-06758	•SCREW	3		L: 75
12	09160-06047	•WASHER	4		6.5x22x2
13	08310-11068	•NUT	4		
14	67271-95500	•PLATE	2		
15	67253-95500	•ROLLER	1		
16	67254-95500	•BUSH	1		
17	67255-95500	•SPRING	1		
18	67275-95500	•TRUNNION	2		
19	67272-95500	•RETAINER, clutch	1		
20	67274-95500	•RETAINER, throttle	1		

FIG. 36

**F - 8**

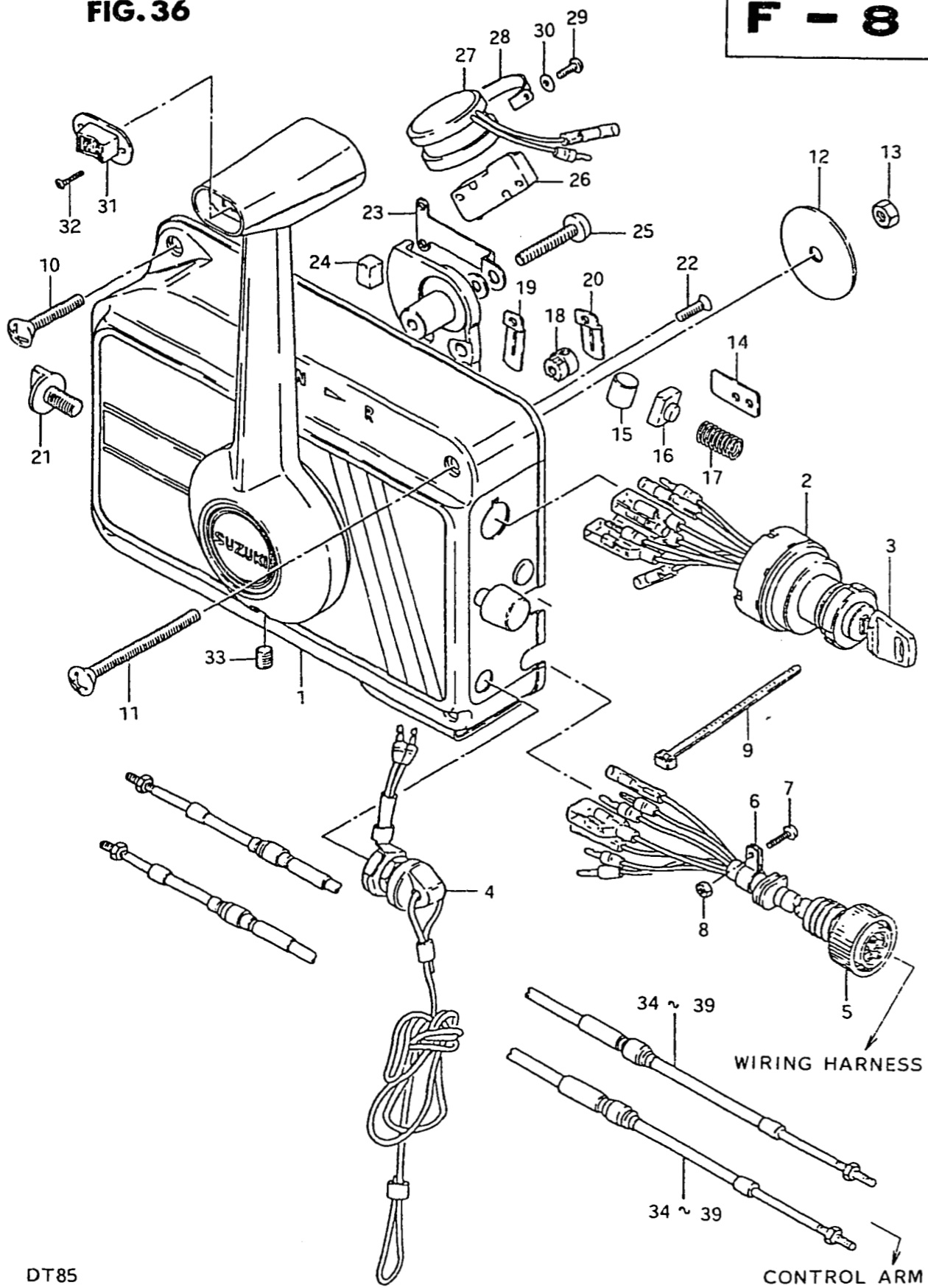

FIG. 36 REMOTE CONTROL (2)

Ref. No.	Part No.	Description	Q'ty	G/J/VZ	Remarks
21	67232-95500	•KNOB, brake	1		
22	02122-04128	•SCREW	4		
23	67233-95500	•RETAINER	1		
24	67234-95500	•SHOE, friction	1		
25	02112-06358	•SCREW	1		
26-1	37721-95550	•SWITCH ASSY, neutral	1		G(E3,E9,E13),J(E9,E13)
26-2	37721-95551	•SWITCH ASSY, neutral	1		VZ(E7,E9,E13)
27-1	38500-95500	•BUZZER ASSY, warning	1		to 38500-95501 G(E3,E9,E13),J(E9,E13)
27-2	38500-95502	•BUZZER ASSY, warning	1		VZ(E7,E9,E13)
28	38501-95500	•BAND	1		
29	02112-05088	•SCREW	11		
30	08323-31058	•LOCK WASHER	11		
31	37864-95500	•CAP, switch	1		
32	09139-02003	•SCREW	2		
33	67249-95500	•SCREW	1		
34	67320-95750	CABLE ASSY, remote control	1	L:2500	} OPT
35	67320-95740	CABLE ASSY, remote control	1	L:3000	
36	67320-95730	CABLE ASSY, remote control	1	L:3500	
37	67320-95720	CABLE ASSY, remote control	1	L:4000	
38	67320-95710	CABLE ASSY, remote control	1	L:4500	
39	67320-95200	CABLE ASSY, remote control	1	L:5000	

FIG. 37



FIG. 37 TIE ROD

Q'ty

Ref. No.	Part No.	Description	Q'ty	Remarks
1	67600-95200	TIE ROD ASSY	1	
2	83450-93720	•BALL JOINT	2	} OPT
3	09140-12020	•NUT	2	
4	45490-95200	SHAFT, trailing attachment	1	
5	55181-95200	ATTACHMENT, flash hose	1	} OPT { TGE28, TJE28, T 0/I (JE1, JE3, JE28, VZE1)
6	55182-95200	ATTACHMENT, flash hose	1	

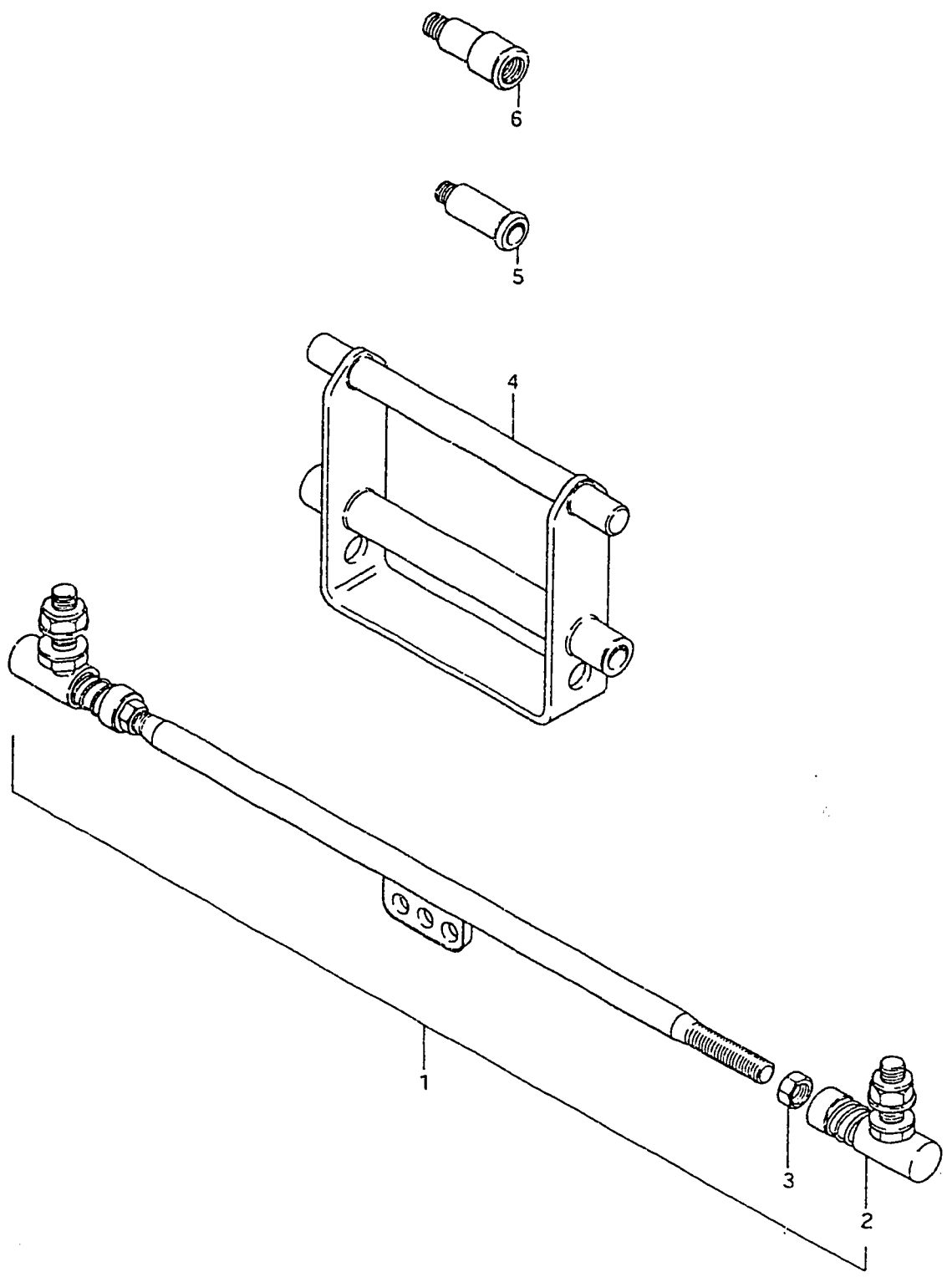
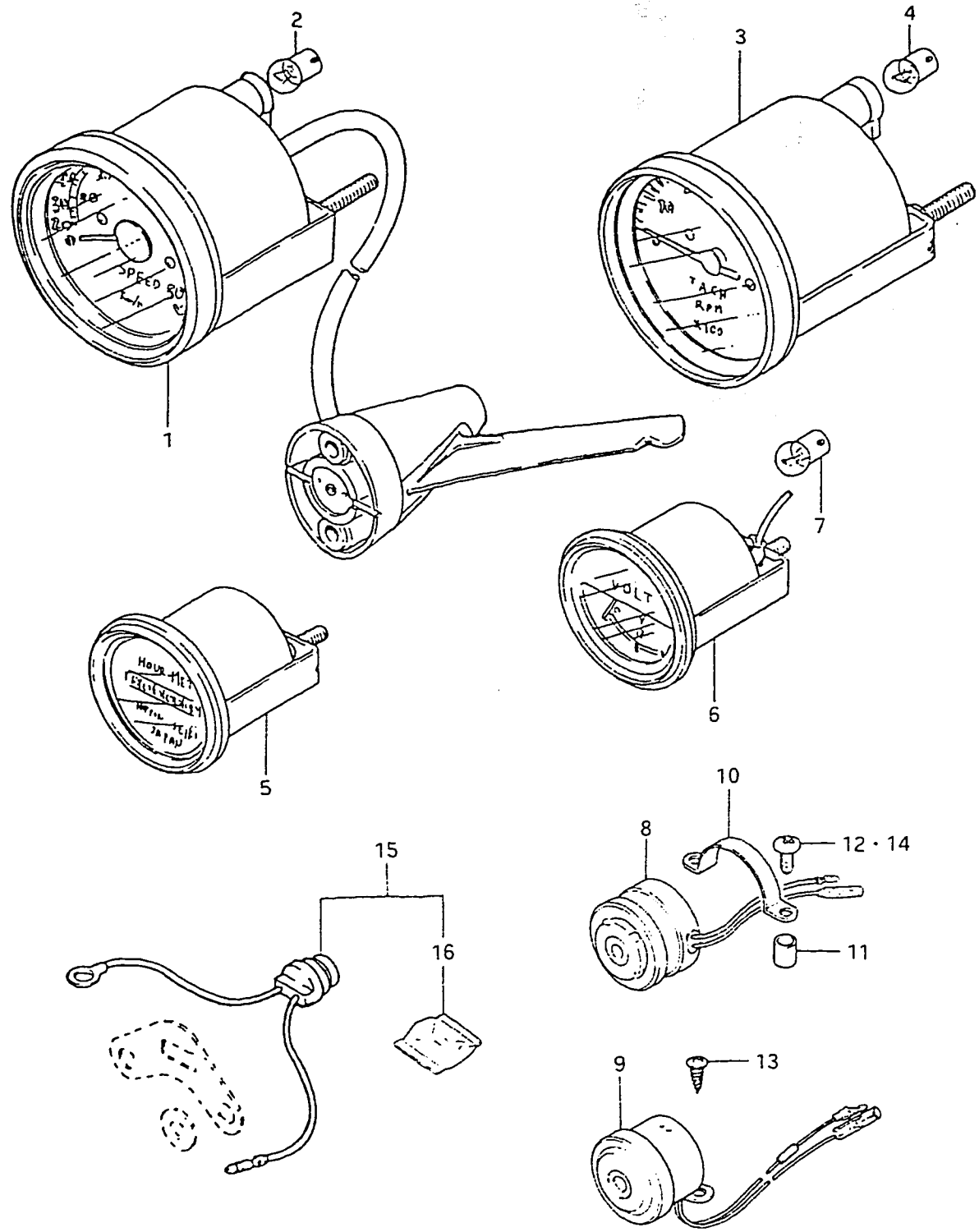

FIG. 38

G - 2

FIG.38 OPT : METER

Q'ty



Ref. No.	Part No.	Description	Q'ty	Remarks
1-1	34100-95500	SPEEDOMETER ASSY	1	
1-2	34100-95501	SPEEDOMETER ASSY	1	from 34100-95500
2	09471-12001	•BULB (12V,3.4W)	1	
3	34200-95500	TACHOMETER ASSY	1	
4	09471-12001	•BULB (12V,3.4W)	1	
5-1	34500-95500	HOURMETER ASSY	1	
5-2	34500-95501	HOURMETER ASSY	1	from 34500-95500
6-1	34600-95500	VOLTMETER ASSY	1	
6-2	34600-95501	VOLTMETER ASSY	1	from 34600-95500
7	09471-12001	•BULB (12V,3.4W)	1	
8-1	38500-95500	BUZZER ASSY, warning	1	to 38500-95501
8-2	38500-95501	BUZZER ASSY, warning	1	} model G
8-3	38500-95502	BUZZER ASSY, warning	1	
9	38500-94500	BUZZER ASSY, warning	1	model VZ
10	38501-95500	BAND	1	
11	09180-06055	SPACER (6.3x9.3x16.5)	2	} model (G, J) { for MT TYPE REMOCON { 99000-81980, 99000-82010
12	03142-05309	TAPPING SCREW, warning buzzer out	2	
13	03142-05169	SCREW, warning buzzer	2	model VZ for MT TYPE REMOCON (99000-81980, 99000-82010)
14	02112-05088	SCREW, warning buzzer in	2	*
15	34850-95510	THERMO UNIT	1	
16	34855-95550	•GREASE	1	

\* for NA TYPE REMOCON (67200-95500, 67200-95501, 67200-95520, 67200-95521)

FIG. 39

G - 3

FIG. 39 OPT : ELECTRICAL (1)

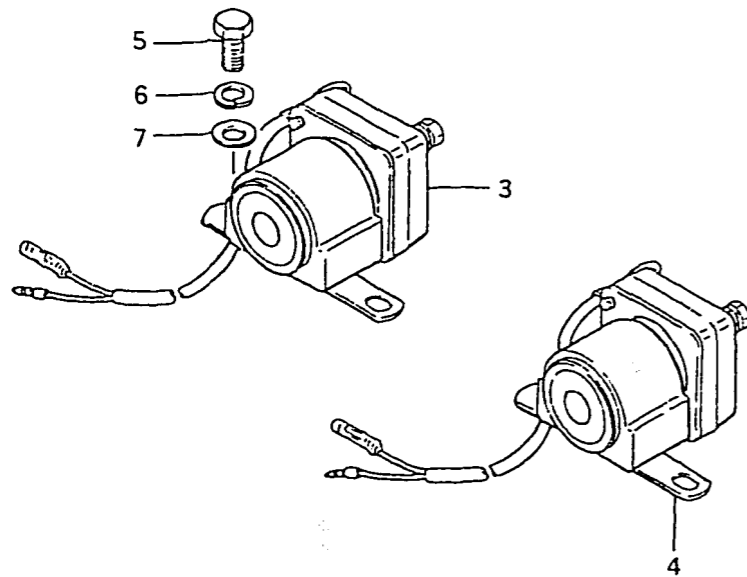
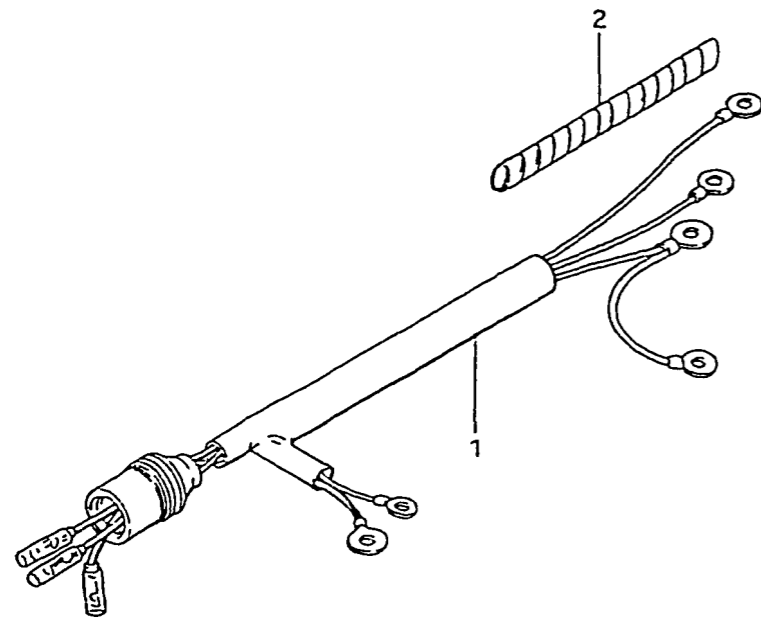

Ref. No.	Part No.	Description	J/VZ	Q'ty	Remarks
1	33830-95512	CABLE ASSY, trim relay in		1	L:680
2	38423-95501	TUBE, trim relay lead		1	L:150→100
3	38410-95540	TRIM RELAY, up in		1	(JE9,JE13 VZ(E7,E9,E13))
4	38420-95540	TRIM RELAY, down in		1	
5	09100-06019	BOLT		4	
6	09162-06001	LOCK WASHER		4	
7	09160-06015	WASHER		4	

FIG.40

G - 4

FIG.40 OPT : ELECTRICAL (2)

Q'ty

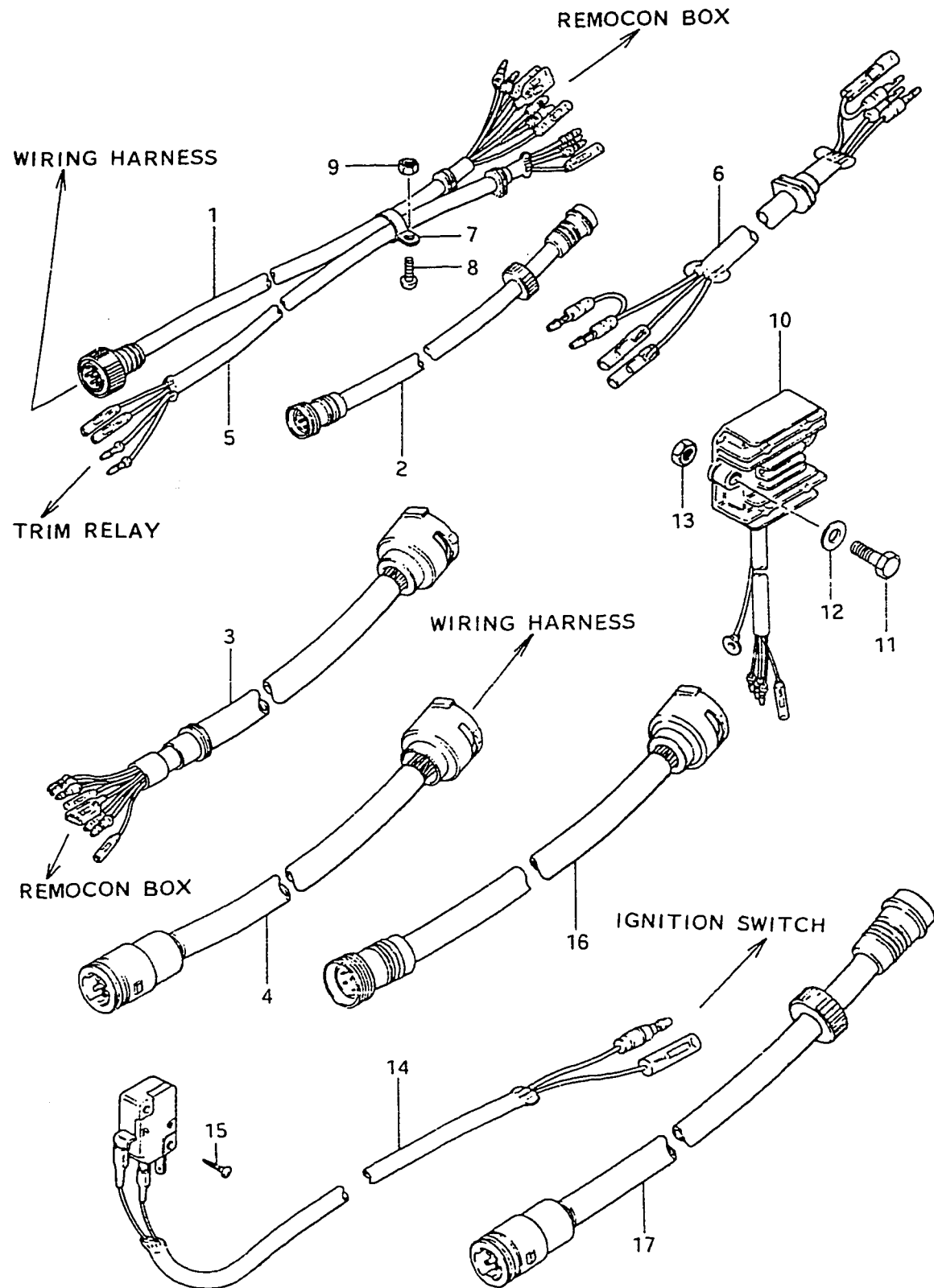

Ref. No.	Part No.	Description	Q'ty	Remarks
1	36620-95550	WIRING HARNESS, extension	1	model G (L:5000)
2	36620-95250	WIRING HARNESS, extension	1	
3	36620-94500	WIRING HARNESS, extension	1	L:5000 model (J,VZ)
4	36620-95200	WIRING HARNESS, extension	1	L:5000
5-1	36630-95551	WIRING HARNESS, control	1	(L:5000)
5-2	36630-95552	WIRING HARNESS, control	1	model G, J from 36630-95551
5-3	36630-95553	WIRING HARNESS, control	1	from 36630-95552 L:5000
6	36640-95500	WIRING HARNESS, control	1	model VZ
7	36632-95500	CLAMP	1	36632-95501
8	02112-04168	SCREW	1	model G
9	08310-11048	NUT	1	
10	32800-95820	RECTIFIRE & REGULATOR ASSY	1	
11	01107-06258	•BOLT	2	
12	08322-21068	•WASHER	2	
13	08310-11068	•NUT	2	
14	37721-95500	SWITCH ASSY, neutral	2	{ for ML TYPE REMOCON
15	02112-03168	SCREW	4	{ 67200-95223, 67200-95233
16	36641-94700	ADAPTOR (O•N) (L:160)	1	for TSK TYPE REMOCON
17	36642-94700	ADAPTOR (N•O) (L:300)	1	



FIG.41

**G - 5**

FIG.41 OPT : IGNITION SWITCH

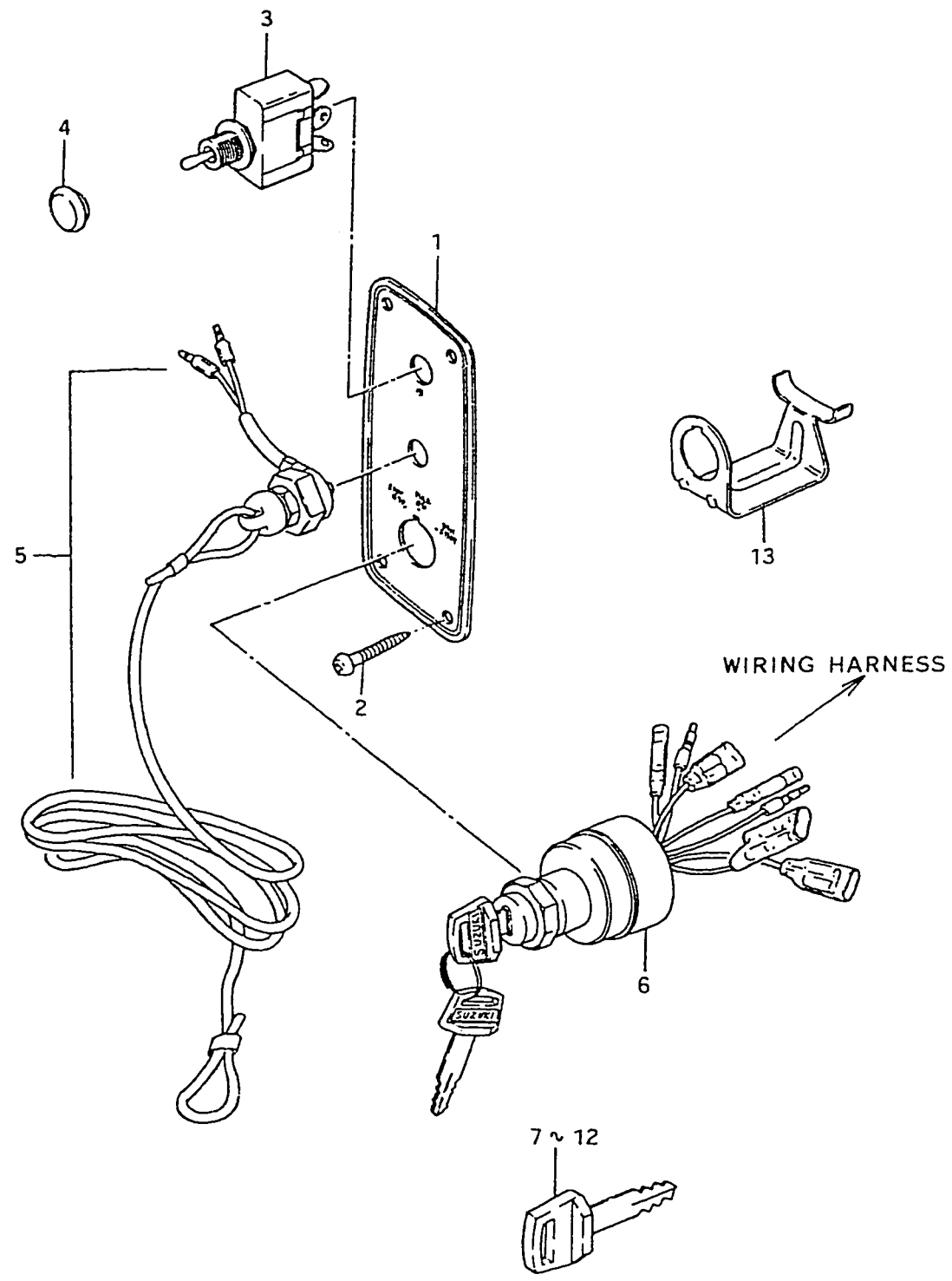

Ref. No.	Part No.	Description	Q'ty	Remarks
1	37852-95550	PLATE, toggle switch	1	
2-1	03112-05128	SCREW	4	model G,J
2-2	03112-05129	SCREW	4	model VZ
3	37851-95250	SWITCH ASSY, toggle	1	
4	37101-93301	·CAP	1	
5-1	37820-95351	SWITCH ASSY, emergency	1	model G,J
5-2	37820-95352	SWITCH ASSY, emergency	1	from 37820-95351 model VZ
6-1	37110-95550	SWITCH ASSY, ignition	1	model G,J
6-2	37110-95551	SWITCH ASSY, ignition	1	from 37110-95550 model VZ
7	37141-93300	KEY, spare (8511)	1	
8	37141-93310	KEY, spare (8512)	1	
9	37141-93320	KEY, spare (8513)	1	
10	37141-93330	KEY, spare (8611)	1	
11	37141-93340	KEY, spare (8612)	1	
12	37141-93350	KEY, spare (8613)	1	
13	37150-93350	HOLDER, wire	1	

FIG.42

G - 6

FIG.42 OPT : REMOTE CONTROL

Q'ty

Ref. No.	Part No.	Description	Q'ty	Remarks
1	67200-95223	REMOTE CONTROL BOX ASSY	1	TWIN RH
2	67200-95233	REMOTE CONTROL BOX ASSY	1	TWIN LH
3	67300-95810	•HOLDER SET, cable	1	
4	37721-95500	•SWITCH ASSY, neutral	2	
5	02112-03128	•SCREW	4	
6	67320-95750	CABLE ASSY, control	2	L:2500
7	67320-95740	CABLE ASSY, control	2	L:3000
8	67320-95730	CABLE ASSY, control	2	L:3500
9	67320-95720	CABLE ASSY, control	2	L:4000
10	67320-95710	CABLE ASSY, control	2	L:4500
11	67320-95200	CABLE ASSY, control	2	L:5000

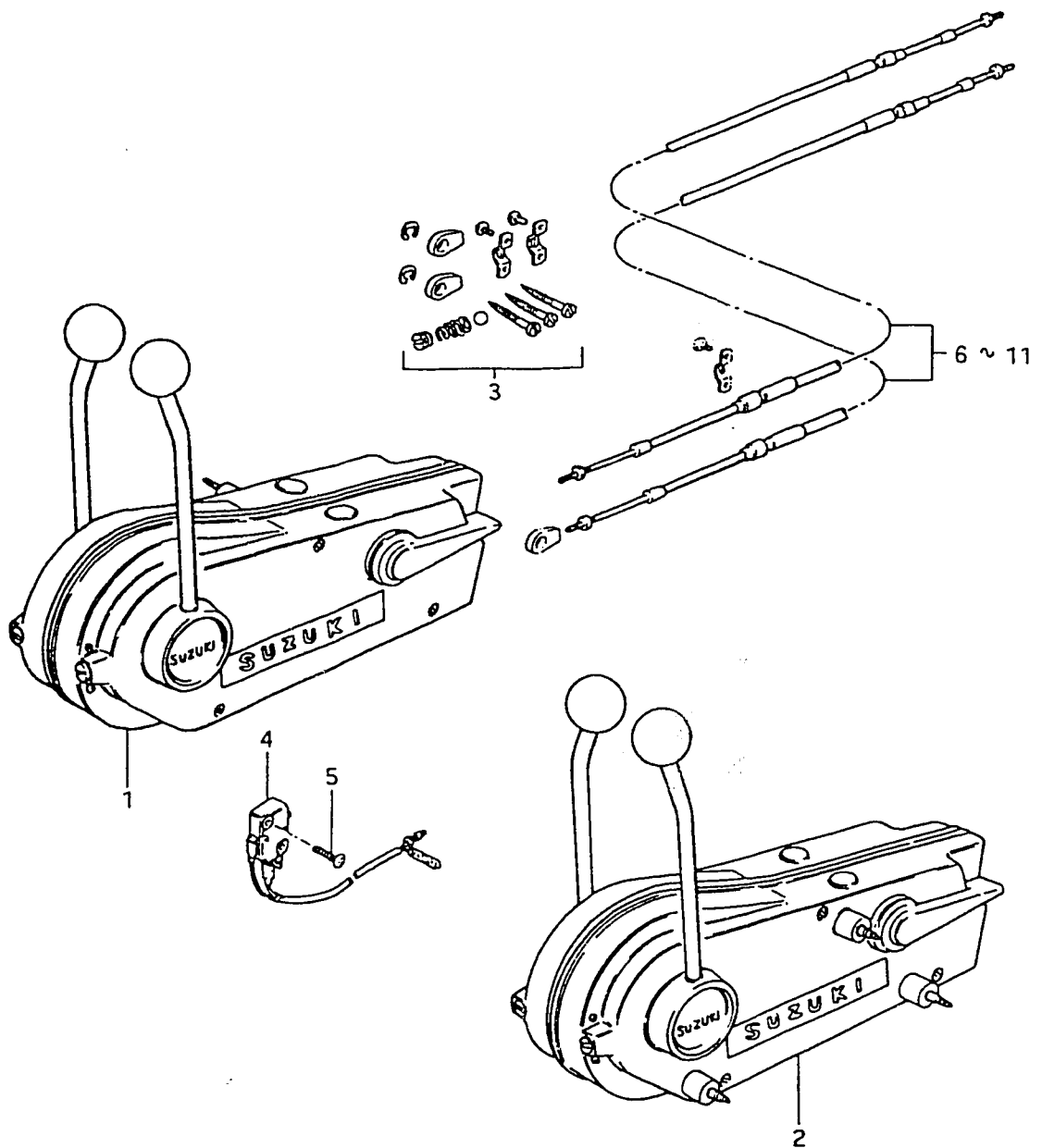

FIG.43

**G - 7**

57

FIG.43 OPTIONAL

Q'ty

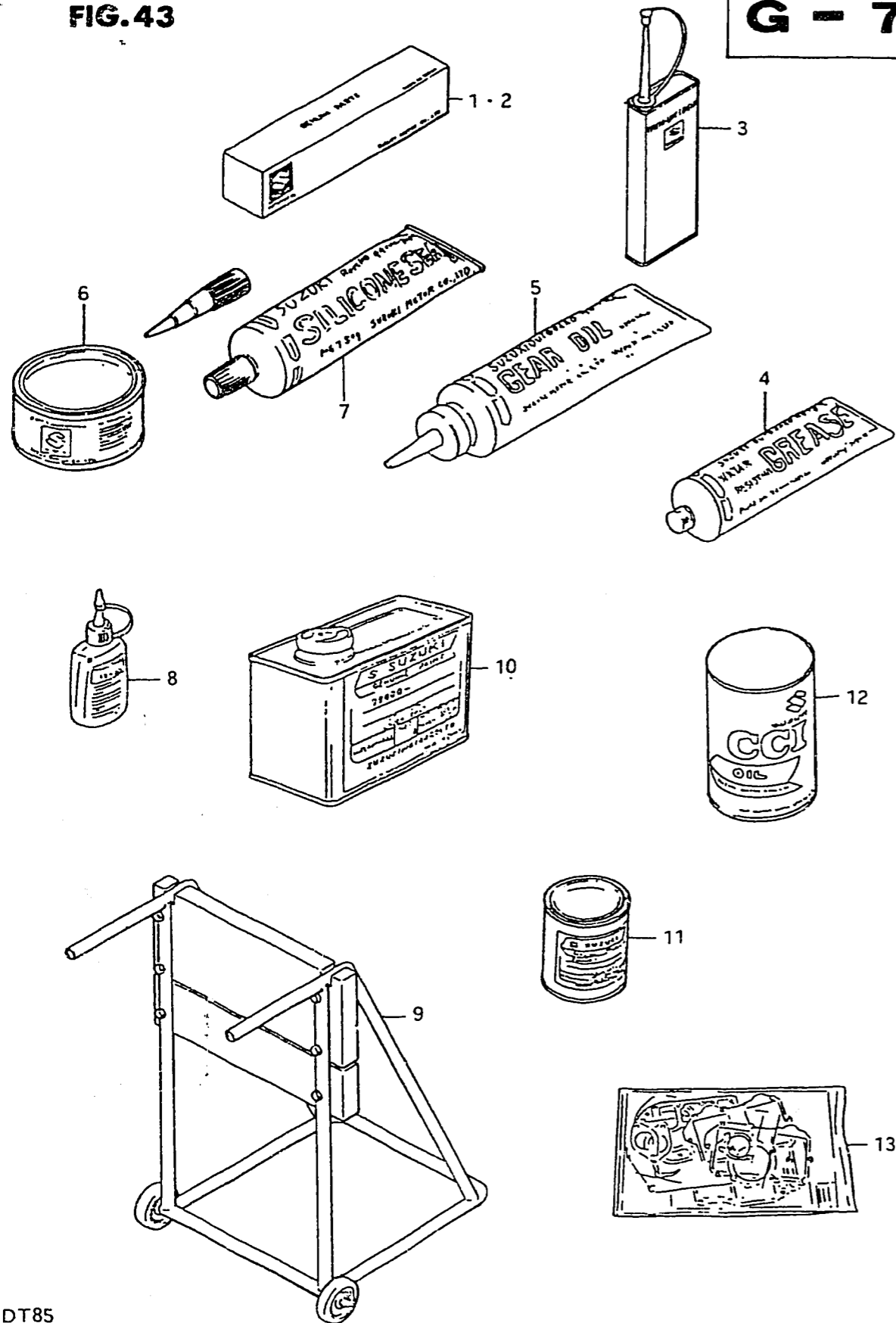

Ref. No.	Part No.	Description	Q'ty	Remarks
1	99000-31030	GASKET, liquid	1	for crankcase,100g
2	99000-31050	GASKET, liquid	1	for gear case,100g
3	99000-32040	CEMENT, thread lock	1	200g
4-1	99000-25160	GREASE, water resistant	1	250g
4-2	99000-25170	GREASE, water resistant	1	50g
5	99000-22540	GEAR OIL, outboard motor	1	400cc
6	99000-25010	SUZUKI SUPER GREASE A	1	450g, for crank oil seal
7	99000-31120	SUZUKI SILICONE SEAL	1	50g, for gear case
8	99000-32050	THREAD LOCK "1342"	1	50g
9	09914-39941	HANGER, engine	1	
10-1	99000-10105-01T	PAINT (500g)	1	
10-2	99000-10205-01J	PAINT (500g)	1	
11-1	99000-10109-01T	PAINT (90g)	1	
11-2	99000-10209-01J	PAINT (90g)	1	
12-1	99000-21460	CCI OIL (12x24,MITSUBISHI)	1	
12-2	99000-21145	CCI OIL (12x24,SHELL)	1	
12-3	99000-21021	CCI OIL (42x6)	1	
12-4	99000-21150	CCI OIL (2002)	1	
12-5	99000-21250	CCI SUPER OIL (12x24)	1	
12-6	99000-21260	CCI SUPER OIL (42x6)	1	
13-1	11400-95842	GASKET SET (ENGINE)	1	to 11400-95843 model G
13-2	11400-95843	GASKET SET (ENGINE)	1	
13-3	11400-95844	GASKET SET (ALL)	1	model J
13-4	11400-95845	GASKET SET (ALL)	1	model VZ