



SUZUKI MARINE

Parts Book

DT 35 (1980-1982)

DT 40 (1980-1982)



1703 Hwy 35 So., Laurence Harbor, NJ 08879

(732) 264-7176

(800) 338-0645 FAX (732) 264-2472

www.brownspoint.com

PREFACE

When it becomes necessary to replace parts on SUZUKI OUTBOARD MOTORS, always use SUZUKI GENUINE PARTS which have passed a strict inspection which guarantees quality and performance.

This parts catalogue covers the list of all service parts for SUZUKI DT40, DT35.

A. INSTRUCTIONS FOR QUOTING THE CATALOGUE

1. DIMENSIONS

Dimensions of the parts in this catalogue are indicated in unit millimeters.

2. ABBREVIATIONS

Abbreviations used in this catalogue are as follows:

AR	: As required	NT	: Number of teeth
ASSY	: Assembly	OPT	: Optional
E.No.	: Engine Number	OS	: Over Size
F.No.	: Frame Number	STD	: Standard
d	: Diameter of material	T	: Thickness
ID	: Inside diameter	US	: Under size
OD	: Outside diameter	W	: Width
L	: Length	LHD	: Left handle drive
LH	: Left hand side	RHD	: Right handle drive
RH	: Right hand side	S,L,UL,LL	: Transom type
~123456	: Up to E.No.4001-123456		
123456~	: From E.No.4001-123456		

12 x 34 x 5.6 Figures in the description column show the dimensions of parts.

ID OD T(w,L)

The number of letter shown below Q'ty indicate the MODEL NAME as shown below.

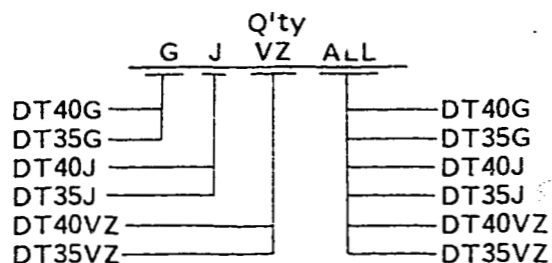

3. INNER PARTS OF ASSEMBLY

Parts number that have a period (.) mark in front of the part description on a text page are separately serviced parts of the assembly.

4. MODIFICATION NOTICE

A parts bulletin will be sent to you on all occasions when changes in parts occur, including interchangeable modifications between new parts and old ones.

5. NOTE

- 5-1. There are some different parts from those of production models among spare parts for the administrative reasons and common use of them with other models.
- 5-2. In respect of rubber hoses and vinyl tubes, please be sure to use them by cutting off according to the length mentioned on parts catalogue or what is actually required on the vehicle.
- 5-3. Note that the drawings on the illustration page are for ready reference of spare parts number, not to be used as an assembly manual.
When assembling, use "SUZUKI SERVICE MANUAL".

6. SPECIFICATION CODE

This catalogue contains the parts for the model designed for the following spec.;

spec. code: DT40G : E1, E3, E9, E13, E16, E28, DT35G E16
 DT40J : E1, E3, E9, E13, E28, DT35J E16
 DT40VZ : E1, E13, E28, E40, DT35VZ E16

7. SERIAL ENGINE NUMBER

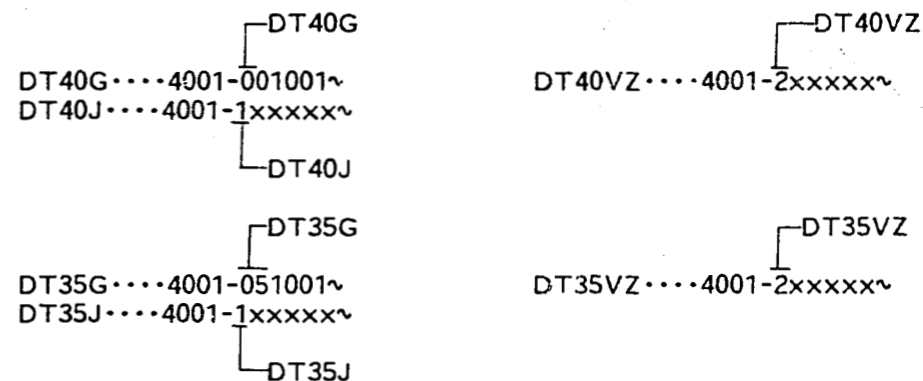
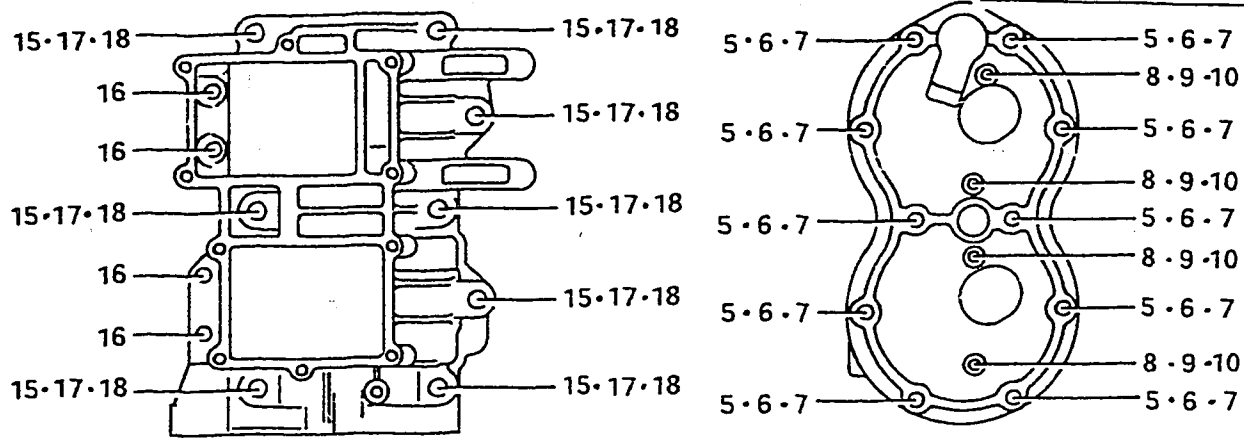

FIG.1



B - 2

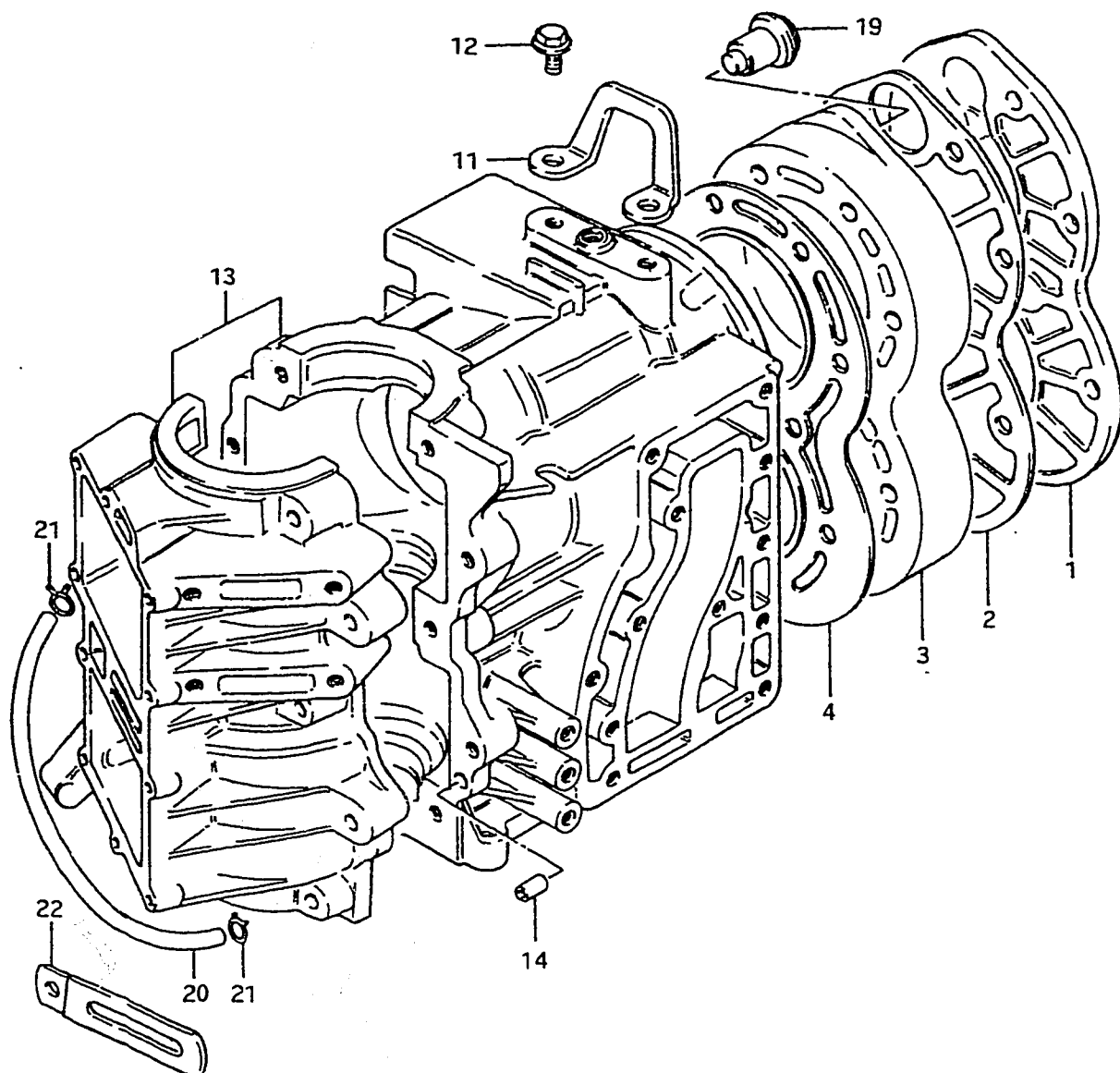

FIG.1 CYLINDER

Ref. No.	Part No.	Description	Q'ty		Remarks
			ALL		
1	11161-94300-01J	COVER, cylinder head	1		
2	11162-94300	GASKET, cylinder head cover	1		
3	11111-94300-01J	CYLINDER HEAD	1		
4-1	11141-94300	GASKET, cylinder head	1		model G
4-2	11141-94301	GASKET, cylinder head	1		model J, VZ from 11141-94300
5-1	01107-08658	BOLT	10		model G, J
5-2	01907-08658	BOLT	10		model VZ
6	08321-21088	LOCK WASHER	10		
7	08322-11088	WASHER	10		
8-1	01107-06258	BOLT	4		model G, J
8-2	01907-06258	BOLT	4		model VZ
9	08321-21068	LOCK WASHER	4		
10	08322-21068	WASHER	4		
11	11291-94301	HOOK, engine	1		
12-1	01527-08208	BOLT	2		model G, J
12-2	01517-08208	BOLT	2		model VZ
13-1	11300-94301-01J	CYLINDER/CRANKCASE ASSY	1		model G, J
13-2	11301-94301-01J	CYLINDER/CRANKCASE ASSY	1		from 11300-94301-01J
13-3	11301-94302-01J	CYLINDER/CRANKCASE ASSY	1		model VZ
14	04211-09109	•DOWEL PIN	2		
15-1	01107-10558	•BOLT	8		model G, J
15-2	01907-10558	•BOLT	8		model VZ
16-1	01527-06258	•BOLT	4		
16-2	01517-06258	•BOLT	4		
17	08321-21108	•LOCK WASHER	8		
18	08322-11108	•WASHER	8		
19	17670-94300	TERMOSTAT	1		
20	09343-02026	HOSE, lubrication (L:300)	1		
21	09401-06403	CLIP	2		
22	09404-06404	CLAMP, lubrication hose	1		

FIG.2

B - 4

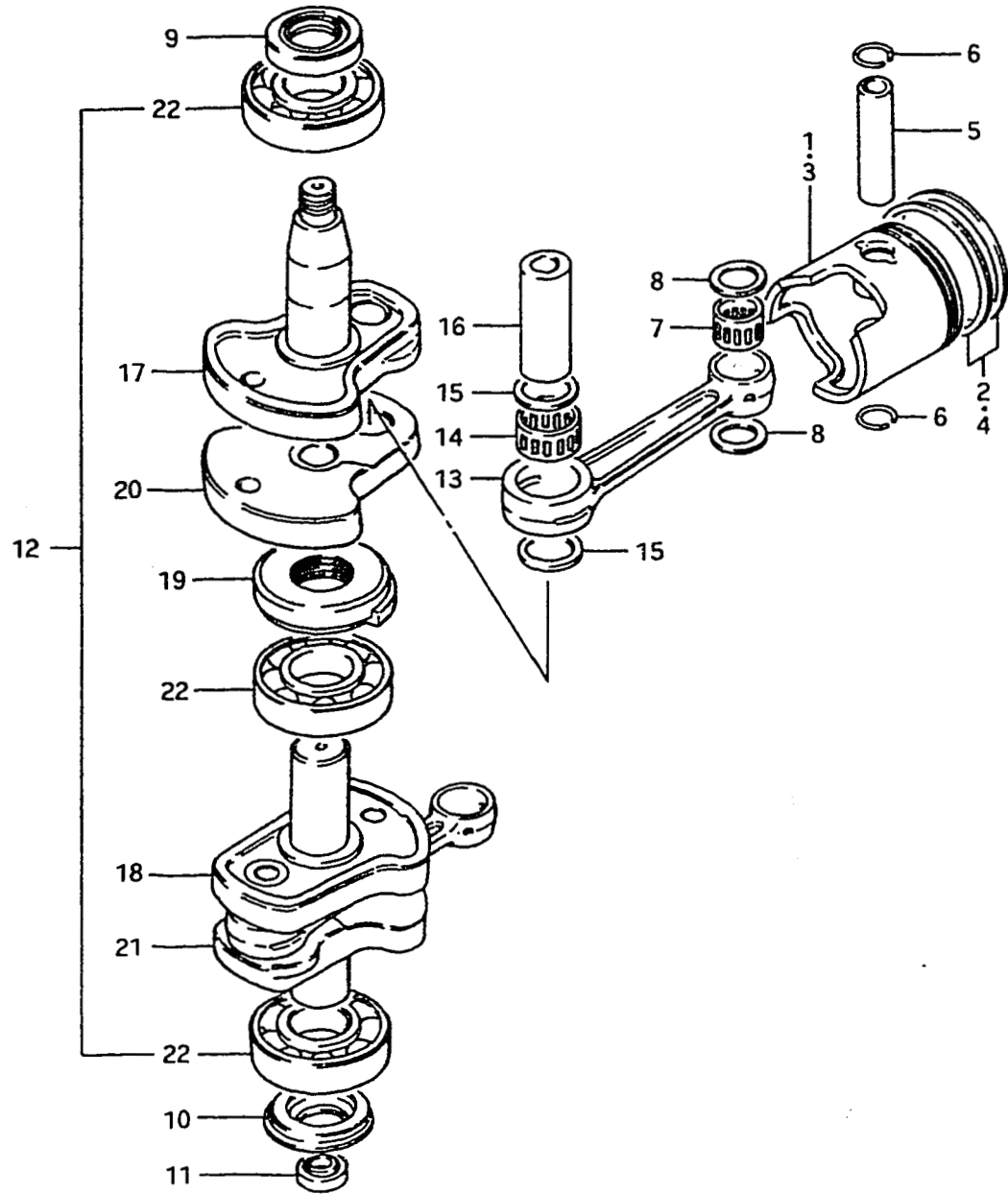

FIG.2 CRANKSHAFT

Ref. No.	Part No.	Description	Q'ty		Remarks
			ALL		
1-1	12110-94300	PISTON (STD)	2		
1-2	12110-94300-025	PISTON (OS:0.25)	2	} OPT	
1-3	12110-94300-050	PISTON (OS:0.5)	2		
2-1	12140-94300	RING SET, piston (STD)	2		
2-2	12140-94300-025	RING SET, piston (OS:0.25)	2	} OPT	
2-3	12140-94300-050	RING SET, piston (OS:0.5)	2		
3-1	12110-94350	PISTON (STD)	2	} OPT	for hightension ring
3-2	12110-94350-025	PISTON (OS:0.25)	2		
3-3	12110-94350-050	PISTON (OS:0.5)	2		
4-1	12140-94350	RING SET, piston (STD)	2	} OPT	Hightension ring,OPT
4-2	12140-94350-025	RING SET, piston (OS:0.25)	2		
4-3	12140-94350-050	RING SET, piston (OS:0.5)	2		
5	12151-97500	PIN, piston	2		
6	09381-18002	CIRCLIP, piston pin	4		
7	09263-18015	BEARING, piston pin	2		
8	09169-18004	WASHER, connecting rod	4		

FIG.2

B - 5

FIG.2 CRANKSHAFT

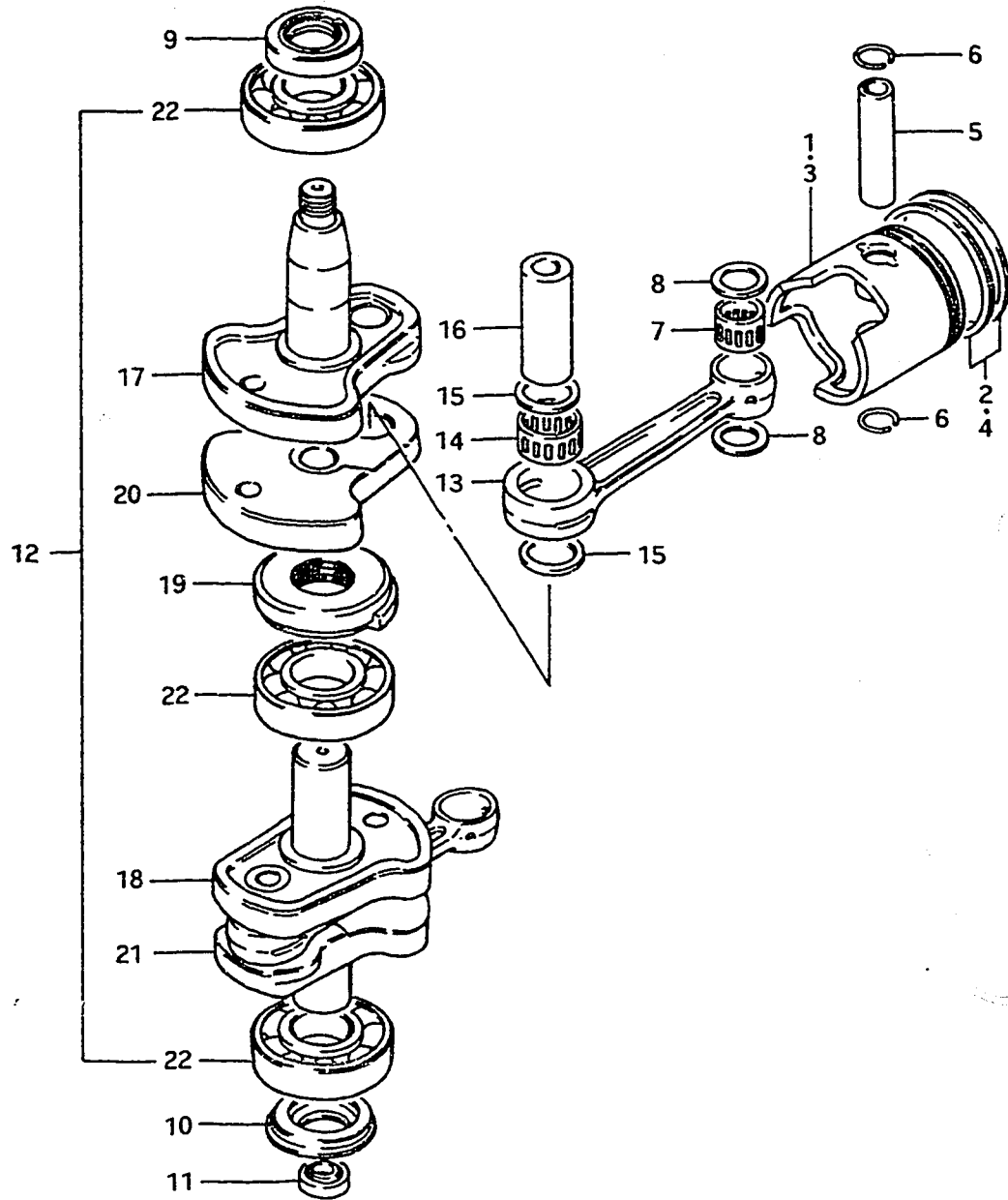

Ref. No.	Part No.	Description	Q'ty	ALL	Remarks
9	09283-30011	OIL SEAL, upper crankshaft	1		30x55x10
10	09283-30032	OIL SEAL, lower crankshaft	1		
11	09282-17004	OIL SEAL, drive shaft upper	1		17x28x6
12-1	12200-94810	CRANKSHAFT ASSY	1		to 12200-94301, model G
12-2	12200-94302	CRANKSHAFT ASSY to 12200-94990	1		from 12200-94301 model J
12-3	12200-94990	CRANKSHAFT ASSY	1		~4001-111059
12-4	12200-94304	CRANKSHAFT ASSY	1		4001-111060~
13	12161-94300	•ROD, connecting	2		
14	09263-25028	•BEARING, crank pin	2		
15	08211-25322	•WASHER	4		
16-1	12211-94990	•PIN, crank ~4001-111059	2		
16-2	12211-94302	•PIN, crank 4001-111060~	2		
17	12221-94306	•CRANKSHAFT, upper	1		
18	12232-94300	•WHEEL, middle crankshaft lower	1		
19-1	12321-94300	•SEAL, labyrinth	1		to (12321-94301)+ (09280-63001)
19-2	12321-94301	•SEAL, labyrinth	1		
20	12231-94300	•WHEEL, middle crankshaft upper	1		
21	12240-94300	•CRANKSHAFT, lower	1		
22	09262-30055	•BEARING, crankshaft	3		30x72x19

FIG.3

B - 6

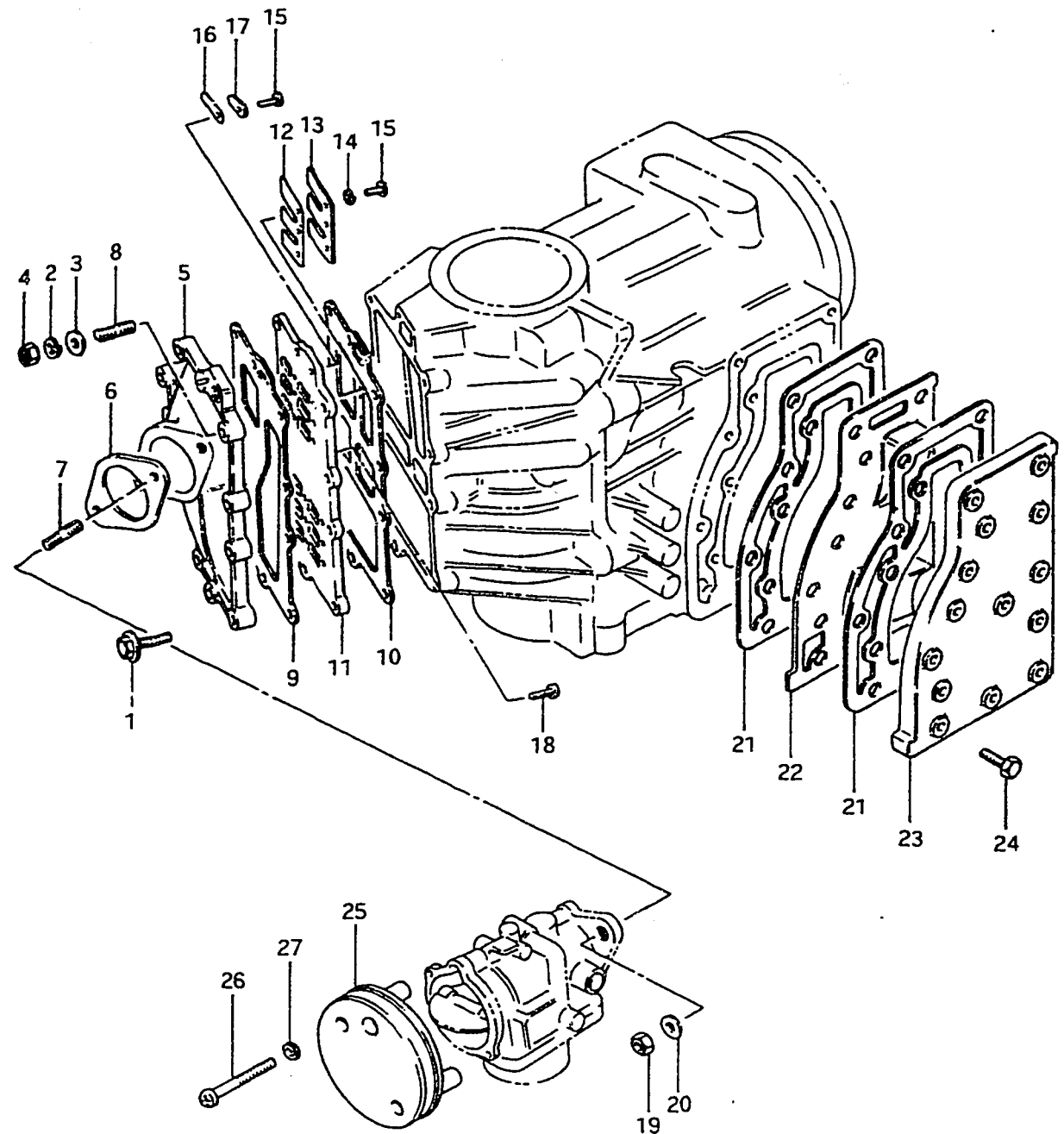

FIG.3 INLET CASE - EXHAUST COVER

Ref. No.	Part No.	Description	Q'ty	Remarks
1-1	01527-06308	BOLT	8	model G,J
1-2	01517-06308	BOLT	8	model VZ
2	08321-31068	LOCK WASHER	2	
3	08322-21068	WASHER	2	
4	08310-11068	NUT	2	
5	12480-94300-01J	CASE, inlet	1	
6	13125-95200	GASKET, carburetor	1	
7	01411-08208	STUD BOLT	1	
8	01421-06258	STUD BOLT	2	
9-1	13121-94300	GASKET, inlet case	1	model G,J
9-2	13121-94301	GASKET, inlet case	1	model VZ from 13121-94300
10	13122-94300	GASKET, valve sheet	1	
11	13150-94301	VALVE ASSY, reed	1	
12	13153-94301	•VALVE, reed	4	
13	13152-94300	•STOPPER, reed valve	4	
14	08321-21038	•LOCK WASHER	13	
15	02112-03068	•SCREW	13	
16	16411-93010	•REED VALVE, lubrication	1	
17	16421-93010	•STOPPER, reed valve lubrication	1	
18	02122-06168	SCREW	1	
19	08310-22088	NUT	2	
20	08322-11088	WASHER	2	
21	14151-94300	GASKET, exhaust cover	2	
22	14131-94300	PLATE, exhaust	1	
23	14141-94300-01J	COVER, exhaust	1	
24-1	01527-06258	BOLT	14	model G,J
24-2	01517-06258	BOLT	14	model VZ
25-1	13811-94300-291	CASE, silencer	1	
25-2	13811-94300	CASE, silencer	1	from 13811-94300-291
26	02112-06458	SCREW	2	
27	08322-21068	WASHER	2	

FIG.4

B - 8

FIG.4 CARBURETOR

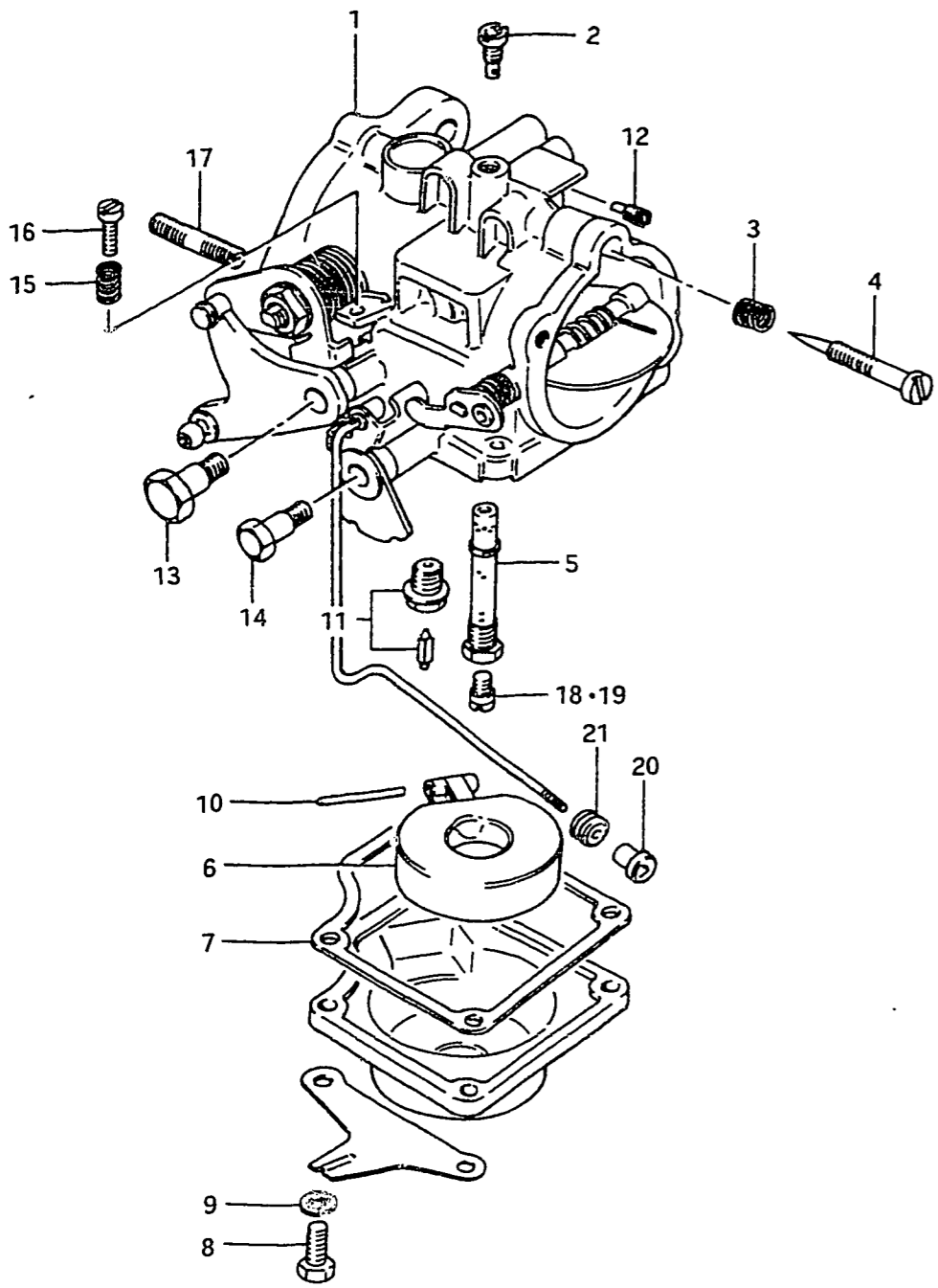

Q'ty

Ref. No.	Part No.	Description	ALL	Remarks
1	13200-94310	CARBURETOR ASSY (stamp:94310)	1	J(E9,E13),VZ(E13,E40)→ AS 2→AS 2 1/8
2	09492-80003	•JET, pilot (80)	1	
3	13271-93311	•SPRING, air screw	1	
4	13269-95210	•SCREW, pilot air	1	
5	13235-95210	•NOZZLE	1	
6	13250-93012	•FLOAT	1	
7	13251-95210	•GASKET, float chamber	1	
8	13611-95211	•BOLT, float	4	
9	09162-05002	•LOCK WASHER	4	
10	13254-93010	•PIN, float	1	
11	13370-28110	•VALVE ASSY, needle	1	
12	09493-24007	•JET, air	1	
13	13612-94300	•BOLT	1	
14	13613-94300	•BOLT	1	
15	13268-96110	•SPRING, stop screw	1	
16	13267-95211	•SCREW, throttle stop	1	
17	01411-08208	•STUD BOLT	1	
18	09491-40007	•JET, main (200)	1	
19-1	09491-38007	JET, main (190)	1	} OPT
19-2	09491-42003	JET, main (210)	1	
19-3	09491-38008	JET, main (195)	1	
20	13631-93500	KNOB, starter	1	
21	09305-04005	BUSHING, starter rod	1	

FIG.5

B - 9

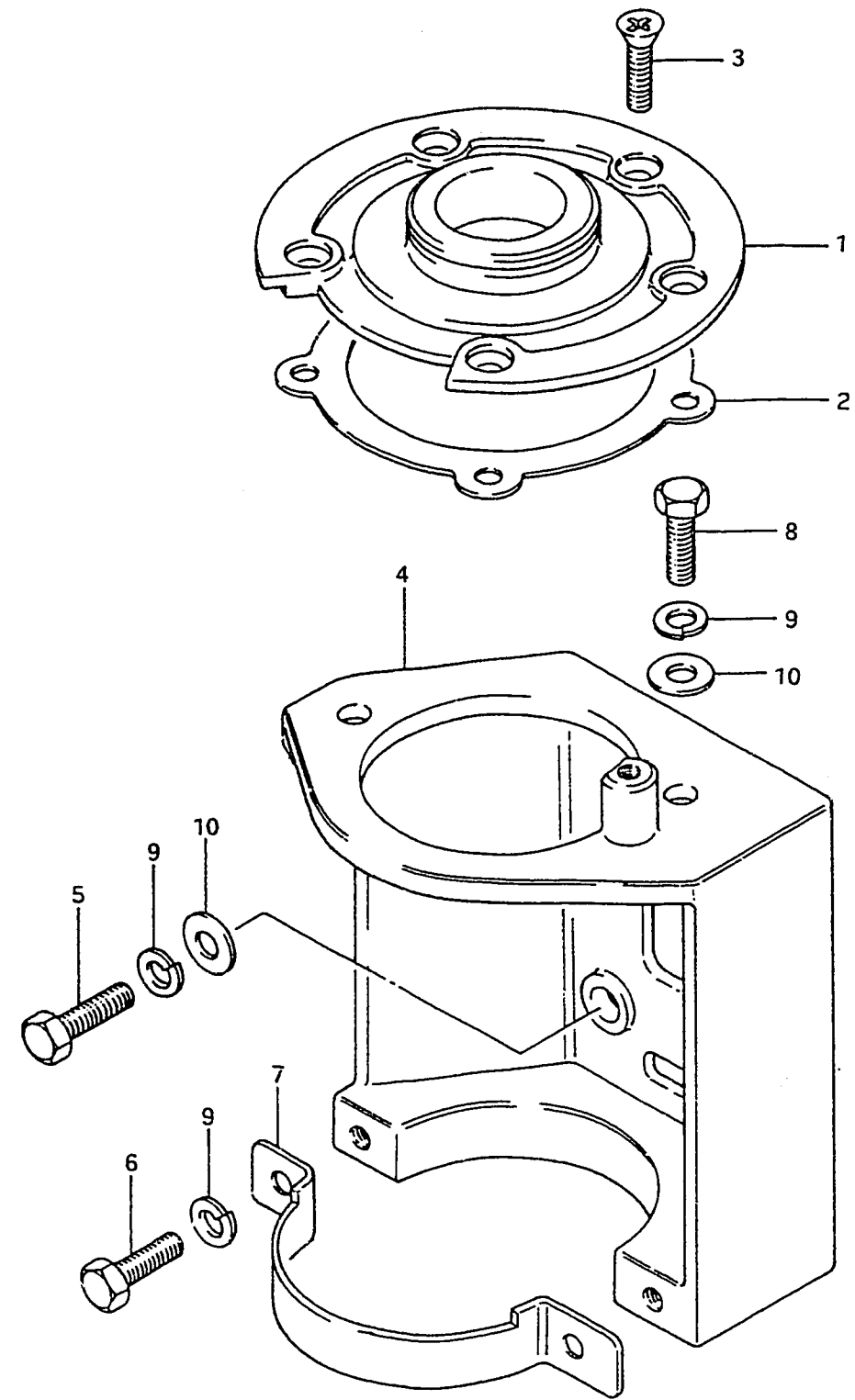

FIG.5 UPPER OIL SEAL HOUSING

Ref. No.	Part No.	Description	Q'ty		Remarks
			ALL		
1	11411-94300	HOUSING, upper oil seal	1		
2	11413-94300	GASKET, upper oil seal housing	1		
3	02122-06208	SCREW	5		
4	31911-94301-01J	BRACKET, starting motor	1	} Electric Starter	
5	01107-08258	BOLT	4		
6	01107-08208	BOLT	2		
7	31912-94301	BAND, starting motor	1		
8	01107-08258	BOLT	2		
9	08321-21088	LOCK WASHER	8		
10	08322-11088	WASHER	6		

FIG.6

B - 10

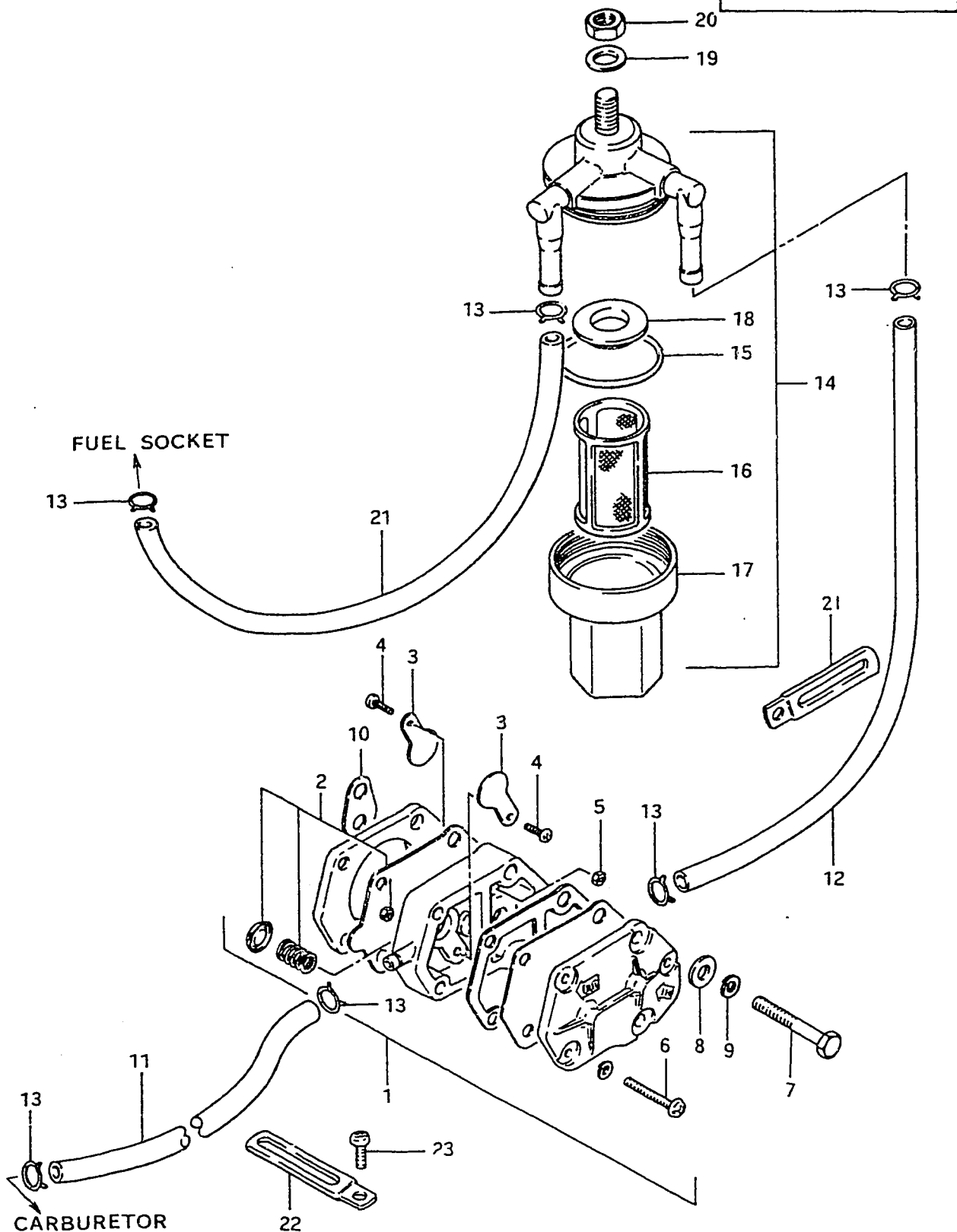

FIG.6 FUEL PUMP

Ref. No.	Part No.	Description	Q'ty	ALL	Remarks
1	15100-94300	PUMP ASSY, fuel	1		
2-1	15170-94810	DIAPHRAGM SET	1		model G,J
2-2	15170-94310	DIAPHRAGM SET	1		model VZ
3	15181-94300	PLATE, fuel pump	2		
4	15183-94300	SCREW	2		
5	15186-94300	NUT	2		
6	15851-94300	SCREW	3		
7-1	01107-06408	BOLT	2		model G,J
7-2	01907-06408	BOLT	2		model VZ
8	08322-21068	WASHER	2		
9	08321-21068	LOCK WASHER	2		
10	15321-99700	GASKET, fuel pump	1		
11	09343-05137	HOSE, fuel (pump→carbu) (L:500→240)	1		
12	09343-05137	HOSE, fuel (filter→pump) (L:500→180)	1		
13	09401-09402	CLIP, fuel hose	6		
14	15410-93400	FILTER ASSY, fuel	1		
15	15415-93400	O RING	1		
16	15412-93400	STRAINER	1		
17	15413-93400	CUP	1		
18	15416-93400	PACKING	1		
19	08322-21088	WASHER	1		
20	08310-22088	NUT	1		
21	09343-05137	HOSE, fuel (connector→filter) (L:500→350)	1		
22-1	09404-06404	CLAMP, fuel hose (L:80)	2		model G
22-2	09404-06404	CLAMP, fuel hose (L:80)	1		model J
22-3	09404-06414	CLAMP, fuel hose (L:80)	1		model VZ
23	02112-06108	SCREW	1		model G

FIG.7

B - 12

FIG.7 WATER PUMP

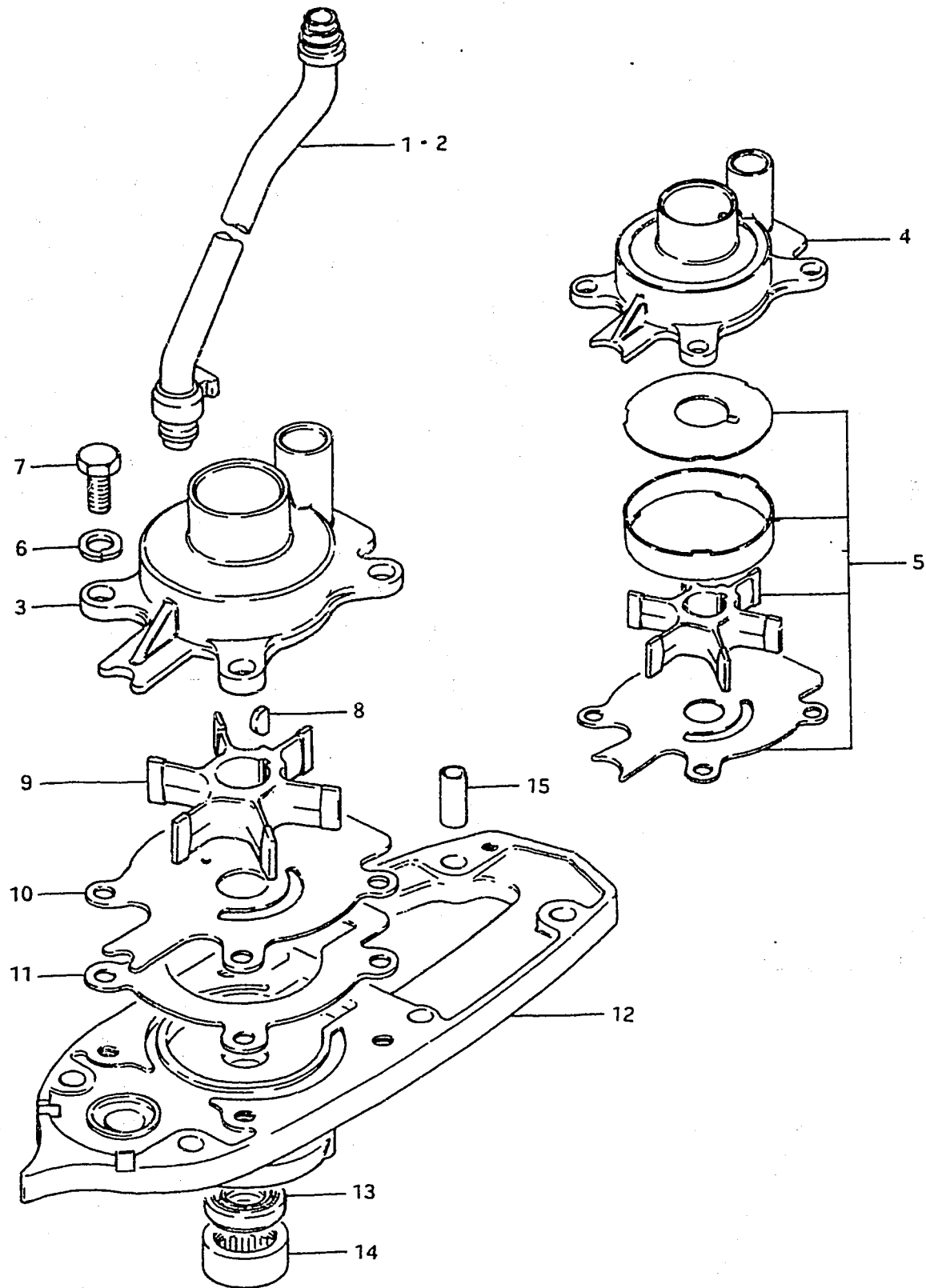

Ref. No.	Part No.	Description	ALL	Q'ty	Remarks
1	17560-94300	TUBE, water (L type)	1		
2	17560-94310	TUBE, water (S type)	1		
3-1	17411-95203	CASE, water pump	1		model G,J
3-2	17411-95204	CASE, water pump	1		model VZ
4-1	17411-95211	CASE, water pump	1		model G,J
4-2	17411-95212	CASE, water pump	1		model VZ
5	17400-95204	WATER PUMP REPAIR KIT	1		{GE9,JE9 VZE40
6	09162-08003	LOCK WASHER	4		
7	09100-08139	BOLT	4		
8	09420-04005	KEY	1		
9	17461-95200	IMPELLER, water pump	1		
10-1	17471-95202	PLATE, pump case lower	1		model G, to 17471-95203
10-2	17471-95203	PLATE, pump case lower	1		model J,VZ
11	17472-95200	GASKET	1		
12-1	56100-94821-01J	HOUSING SET, drive shaft bearing	1		from 56100-94820-01J model G
12-2	56130-94301-01J	HOUSING SET, drive shaft bearing	1		from 56100-94821-01J
13	09289-17004	OIL SEAL, drive shaft	1		
14	09263-25025	BEARING, drive shaft	1		
15	09206-11005	DOWEL PIN (OD:11, L:20)	2		

FIG. 8

C - 2

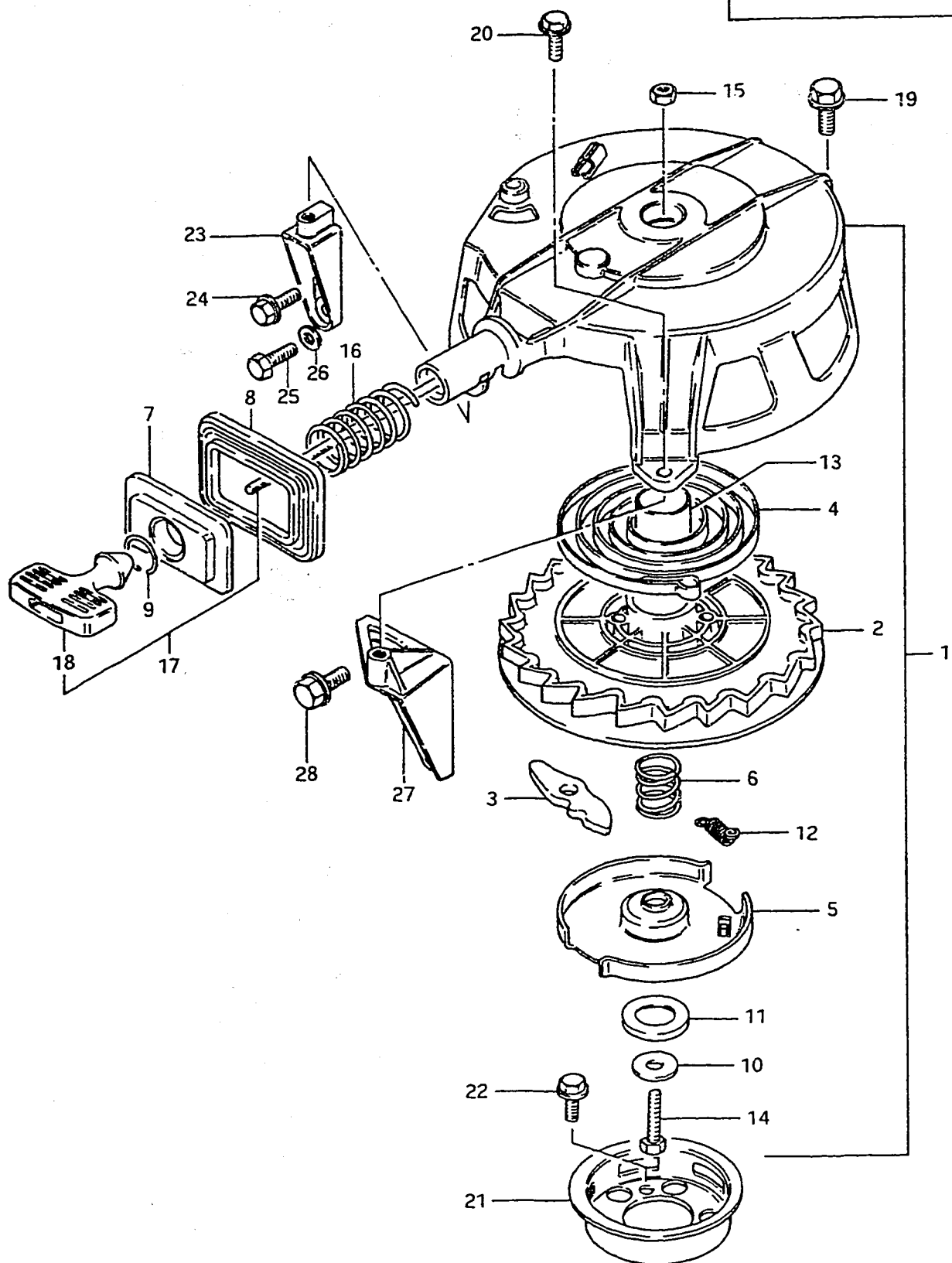

FIG.8 STARTER (model G, J)

Ref. No.	Part No.	Description	Q'ty	G/J	Remarks
1-1	18100-94310	STARTER ASSY, recoil	1		model G
1-2	18100-94311	STARTER ASSY, recoil	1		model G from 18100-94310
1-3	18100-94312	STARTER ASSY, recoil	1		from 18100-94311
2-1	18121-94300	•SHEAVE DRUM	1		
2-2	18120-94300	•SHEAVE DRUM	1		from 18121-94300
3-1	18131-94300	•PAWL, drive	2		
3-2	18131-94301	•PAWL, drive	2		from 18131-94300 to 18131-94302
4	18153-95200	•SPRING, friction	1		
5	18151-94300	•PLATE, drive	1		
6	18142-93000	•SPRING	1		
7-1	18181-95200	•PLATE, guide	1		
7-2	18191-95201	•PLATE, guide	1		from 18181-95200
8-1	18182-95200	•RUBBER, guide plate	1		
8-2	18192-95201	•RUBBER, guide plate	1		from 18182-95200
9-1	18184-95200	•CLIP	1		
9-2	18195-95200	•CLIP	1		from 18184-95200
10-1	18146-94300	•WASHER	1		
10-2	18335-94300	•WASHER	1		from 18146-94300
11-1	18161-94300	•WASHER, drive plate	1		
11-2	18162-94300	•WASHER, drive plate	1		from 18161-94300
12-1	18135-94300	•SPRING, return	1		
12-2	18155-94300	•SPRING, return	1		from 18135-94300
13-1	18245-94300	•BUSHING	1		
13-2	18124-94300	•BUSHING	1		from 18245-94300
14-1	18153-94300	•BOLT	1		
14-2	18332-94300	•BOLT	1		from 18153-94300
15	08310-11068	•NUT	1		
16-1	18236-93000	•SPRING, guide plate	1		
16-2	18196-93000	•SPRING, guide plate	1		from 18236-93000
17-1	18170-95202	•GRIP ASSY	1		to 18200-95202
17-2	18200-95202	•GRIP ASSY	1		
18	18210-93001	•GRIP	1		

FIG.9 (C-4) : model VZ

FIG. 8

C - 3

FIG.8 STARTER (model G, J)

Ref. No.	Part No.	Description	Q'ty		Remarks
			G/J		
19	01527-08258	BOLT	1		
20	01527-06258	BOLT	2		
21	18411-94301	CUP, starter	1		
22	01527-08168	BOLT	3		
23	18711-94301-01J	BRACE, recoil starter RH	1		
24	01527-06258	BOLT	2		
25	01107-06208	BOLT	2		
26	08322-21068	WASHER	2		
27	18721-94301-01J	BRACE, recoil starter LH	1		Manual Starter
28	01527-08258	BOLT	3		

FIG.9 (C-4) : model VZ

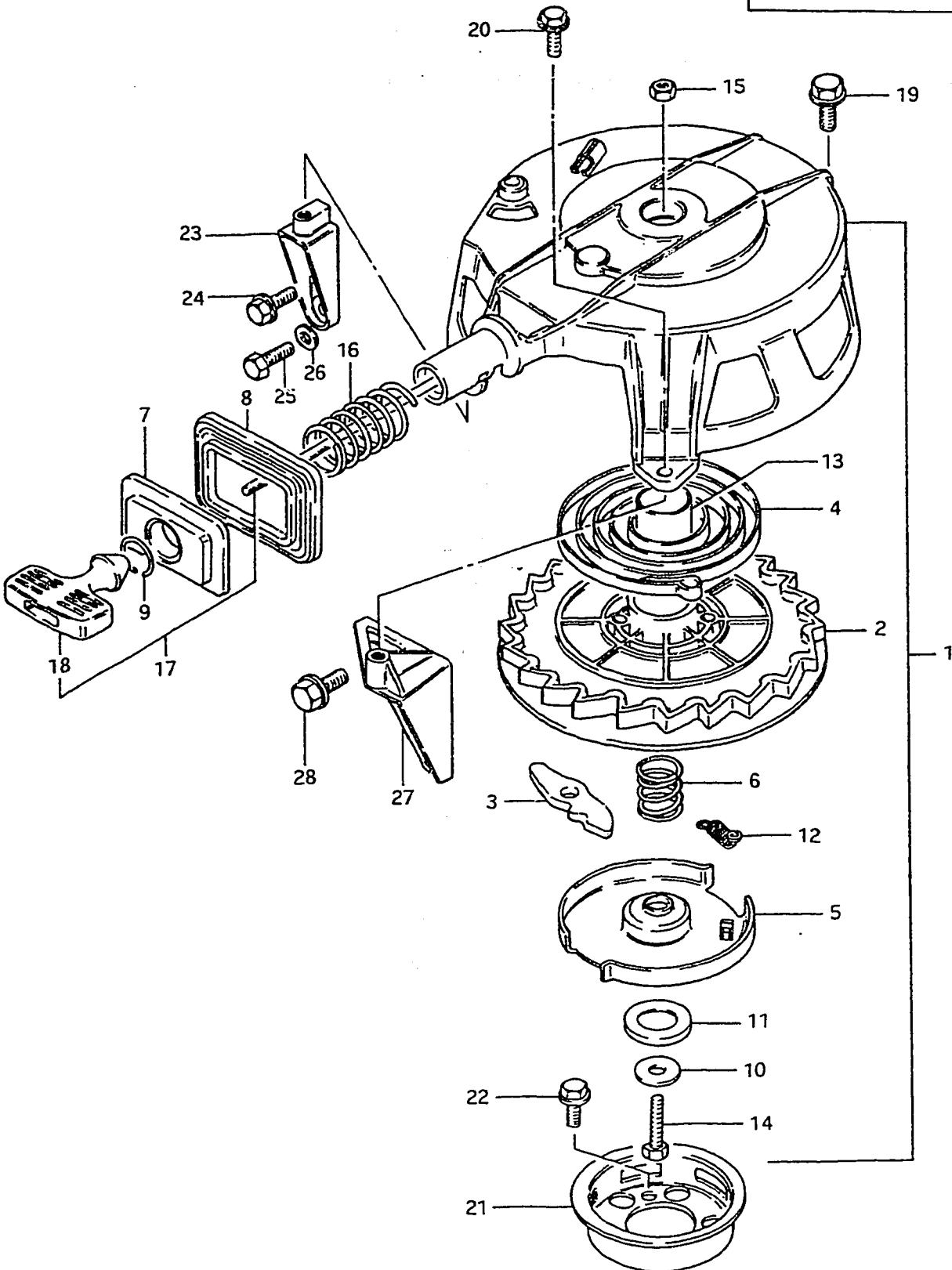

FIG.9

C - 4

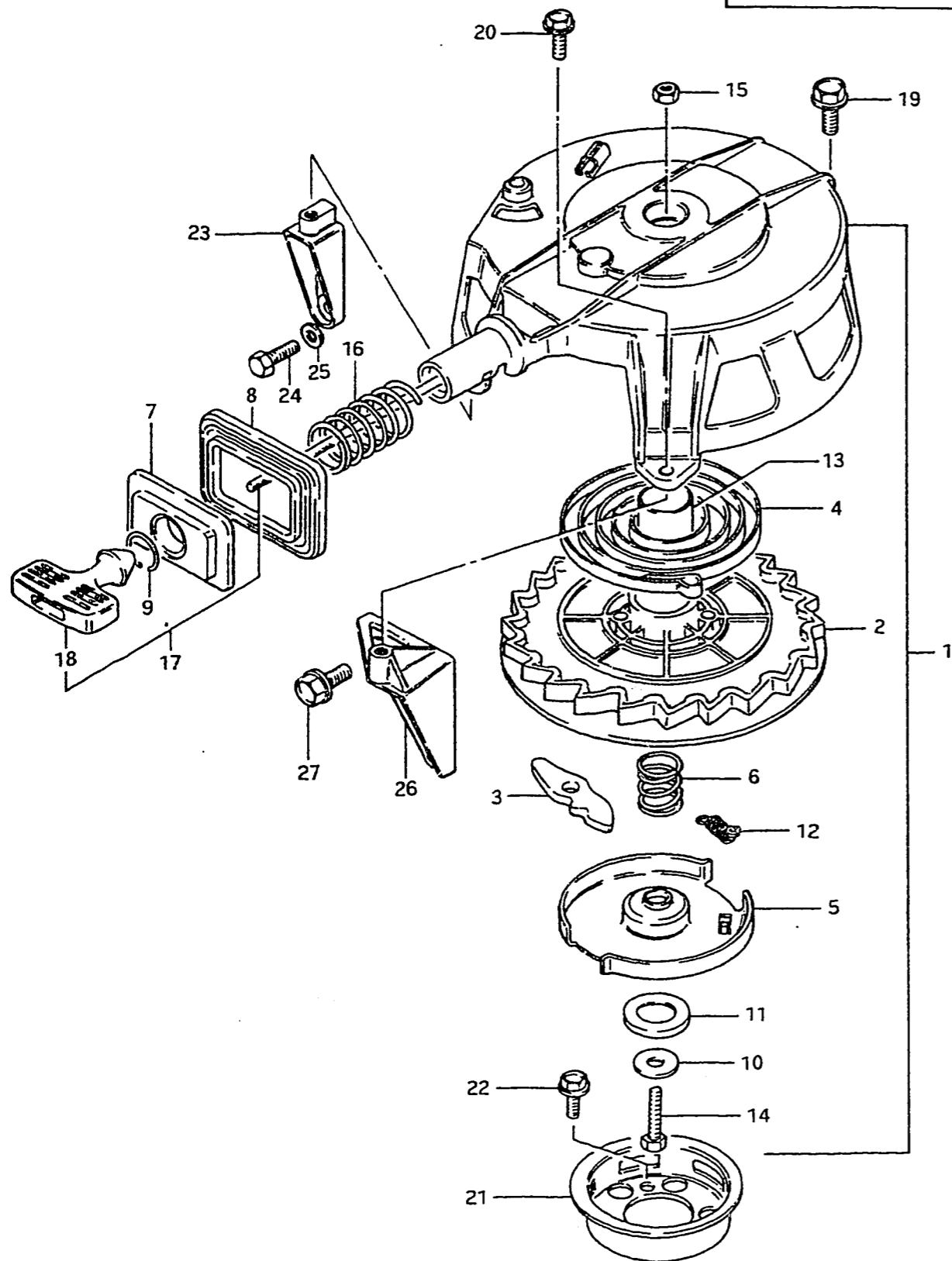

FIG.9 STARTER (model VZ)

Ref. No.	Part No.	Description	Q'ty	Remarks
1	18100-94313	STARTER ASSY, recoil	1	from 18100-94312
2	18120-94300	•SHEAVE DRUM	1	
3	18131-94302	•PAWL, drive	1	
4	18153-95200	•SPRING, friction	1	
5	18151-94300	•PLATE, drive	1	
6	18142-93000	•SPRING	1	
7	18191-95201	•PLATE, guide	1	
8	18192-95201	•RUBBER, guide plate	1	
9	18195-95200	•CLIP	1	
10	18335-94300	•WASHER	1	
11	18162-94300	•WASHER, drive plate	1	
12	18155-94300	•SPRING, return	1	
13	18124-94300	•BUSHING	1	
14	18332-94300	•BOLT	1	
15	08310-11068	•NUT	1	
16	18196-93000	•SPRING, guide plate	1	
17	18200-95202	•GRIP ASSY	1	
18	18210-93001	•GRIP	1	
19	01517-08258	BOLT	1	
20	01517-06258	BOLT	2	
21	18411-94301	CUP, starter	1	
22	01517-08168	BOLT	3	
23	18711-94301-01J	BRACE, recoil starter RH	1	
24	01907-06208	BOLT	2	
25	08322-21068	WASHER	2	
26	18721-94301-01J	BRACE, recoil starter LH	1	Manual Starter
27	01517-08258	BOLT	3	

FIG.8 (C-2, 3) : model G, J

FIG.10

C - 6

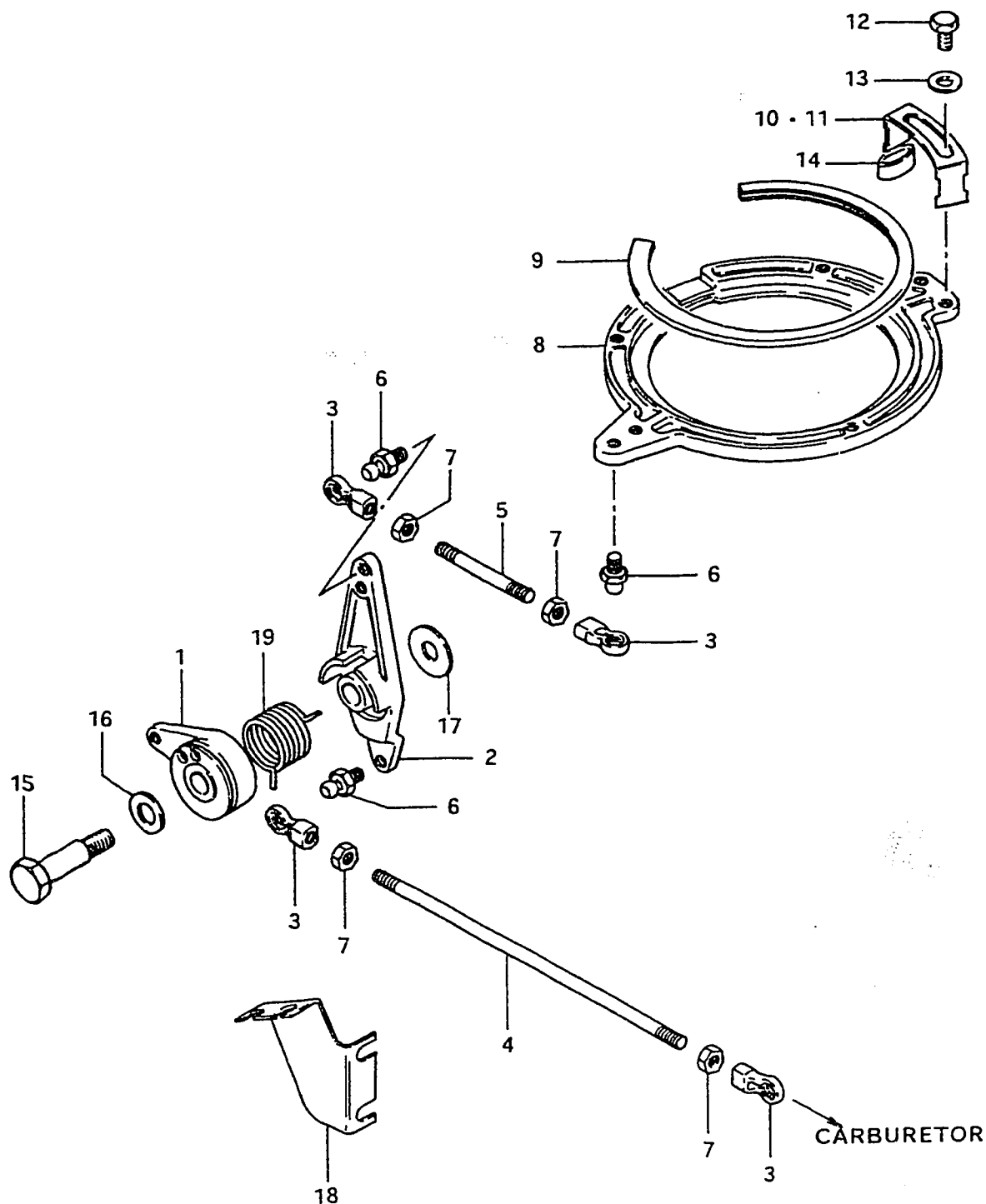

FIG.10 THROTTLE CONTROL

Ref. No.	Part No.	Description	Q'ty	ALL	Remarks
1	19121-94300	LEVER, throttle control	1		
2	19122-94300	LEVER, inter link throttle control	1		
3-1	19131-95500	CONNECTOR	6		model G,J
3-2	19131-95501	CONNECTOR	6		model VZ
4	19135-94300	ROD (inter link→startor)	1		L:187
5	19136-94300	ROD (inter link→startor)	1		L:55
6	09119-05010	BALL PIVOT	4		
7-1	09140-05001	NUT, connector	6		model G
7-2	08310-11058	NUT, connector	6		model J,VZ
8	19151-94300-01J	RETAINER, stator	1		
9	19161-94300	SPACER, stator	1		
10	19172-94311	STOPPER, stator	1		
11	19172-94300	STOPPER, stator	1		G(E9,E13),J(E9,E13),VZ(E13,E40)
12-1	01104-05108	BOLT	2		
12-2	01904-05108	BOLT	2		
13	08322-21058	WASHER	2		
14	09329-01007	CUSHION	2		
15	09111-08043	BOLT, throttle lever	1		
16	09160-10040	WASHER	1		
17	09160-08014	WASHER	1		
18-1	19184-94300	BRACKET, throttle cable (to 19184-94301)	1		Manual Starter,model G
18-2	19184-94301	BRACKET, throttle cable	1		Manual Starter
19	19185-94300	SPRING, throttle lever	1		

FIG. 11

C - 7

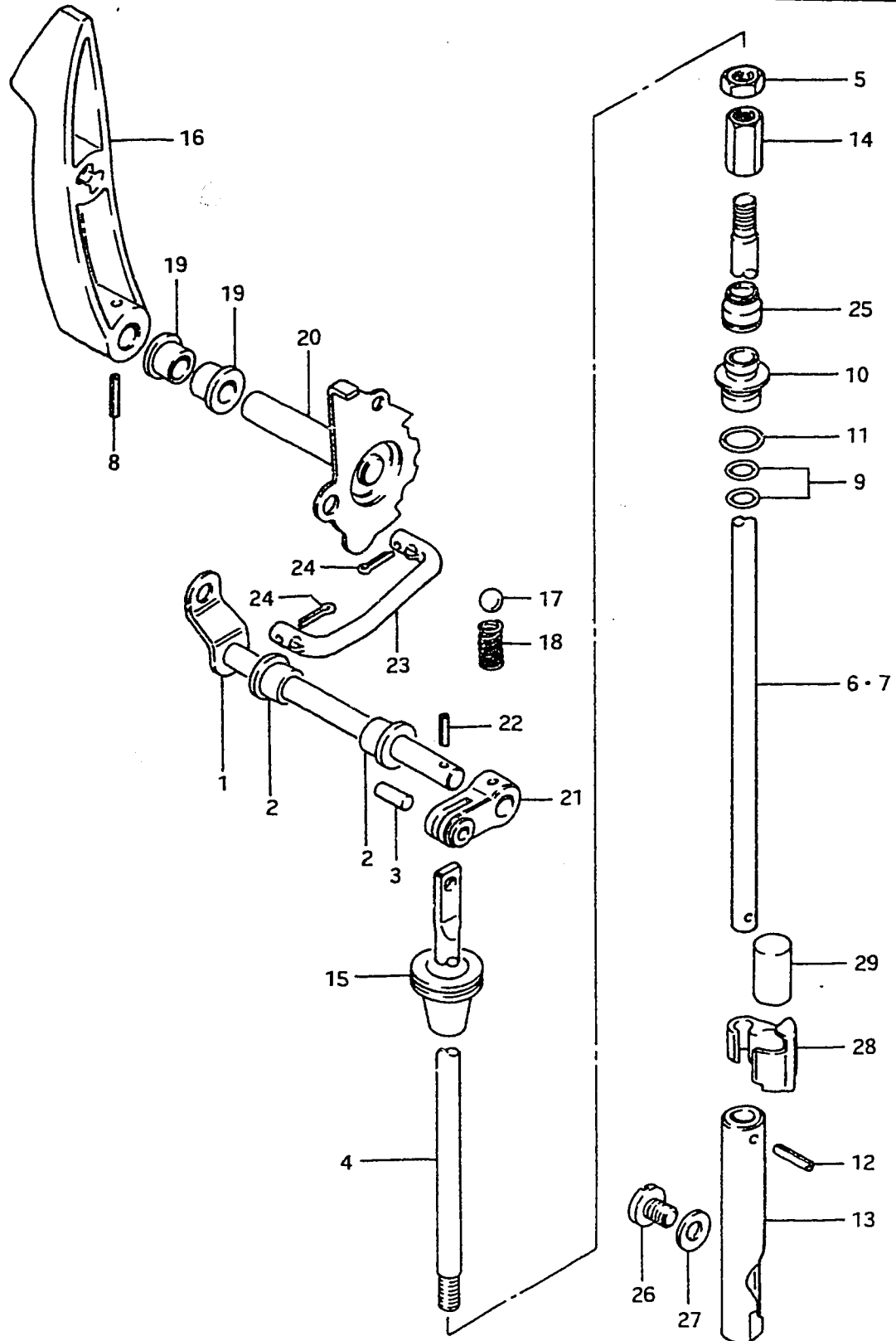

FIG. 11 CLUTCH

Ref. No.	Part No.	Description	Q'ty	G/J	Remarks
1-1	21210-94300	SHAFT, clutch (model G)	1		
1-2	21210-94301	SHAFT, clutch	1		
2	09306-08003	BUSHING, clutch shaft center	2		
3	09205-05010	PIN, clutch rod	1		
4	23111-94301	ROD, clutch	1		
5	09140-06004	NUT	1		
6	25111-94300	ROD, shift (L type) (L:371)	1		
7	25111-94310	ROD, shift (S type) (L:244)	1		
8	09205-05009	PIN, clutch lever shaft	1		
9	09280-08005	O RING, shifting rod guide (ID:7.6, d:1.8)	2		
10	25211-95202	GUIDE, shifting rod	1		
11	09280-11001	O RING, shifting rod guide	1		
12	09205-03021	PIN, shift rod	1		
13	25311-94300	CAM, shift	1		
14	23311-94300	TURNBUCKLE, clutch rod	1		
15-1	09319-14004	BUSHING, clutch rod	1		model G, J
15-2	23131-94300	BOOTS, clutch rod	1		model VZ
16-1	21111-94301-01J	LEVER, clutch	1		model G, J
16-2	21111-94302-01J	LEVER, clutch	1		model VZ
17	09260-10003	BALL, clutch notch	1		
18	09440-07021	SPRING, clutch notch	1		
19	09306-10001	BUSHING, clutch lever shaft	2		
20-1	21120-94300	PLATE, clutch notch	1		model G, J
20-2	21120-94301	PLATE, clutch notch	1		model VZ
21-1	21212-94300	ARM, clutch shaft center	1		model G
21-2	21212-94302	ARM, clutch shaft center	1		model J to 21212-94303
21-3	21212-94303	ARM, clutch shaft center	1		model VZ
22-1	09205-03023	PIN, clutch shaft center arm	1		3.5φ, model G
22-2	09205-04006	PIN, clutch shaft center arm	1		4φ,

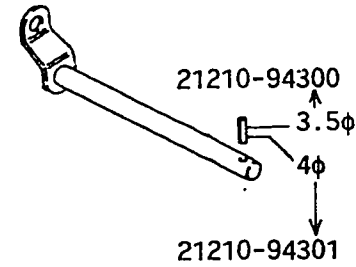

FIG. 11

C - 8

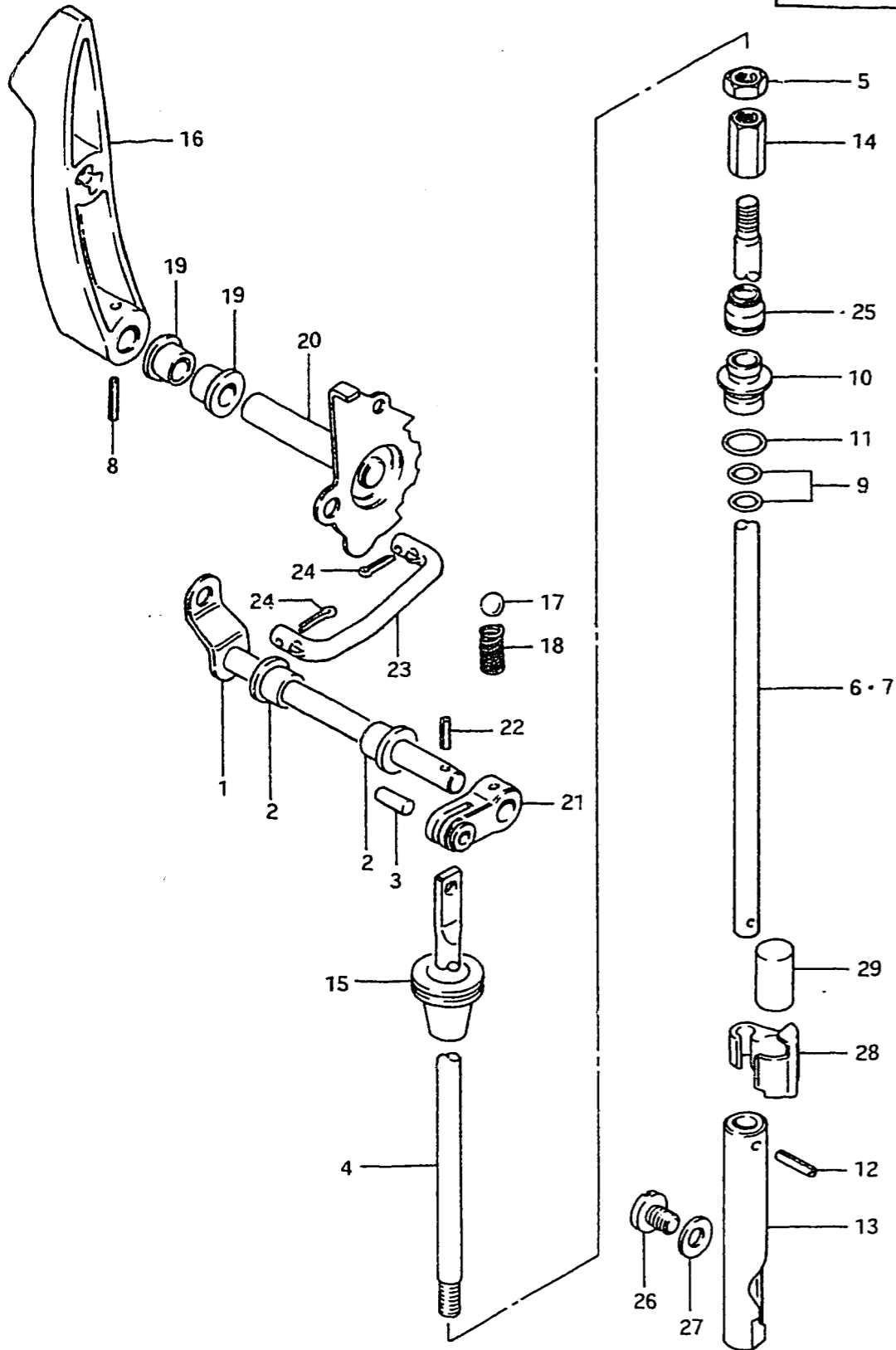

FIG. 11 CLUTCH

Ref. No.	Part No.	Description	Q'ty	Remarks
23	21241-94300	ROD, clutch arm	1	
24	09204-01001	COTTER PIN, clutch arm rod	2	
25	25223-95200	DUST SEAL	1	
26	09139-06003	SCREW, shift cam stop	1	
27	09168-06002	GASKET	1	
28	25231-95501	HOLDER, magnet	1	
29-1	25232-95500	MAGNET	1	model G
29-2	25232-95501	MAGNET	1	from 25232-95500

FIG.12

D - 2

15

FIG.12 STARTING MOTOR

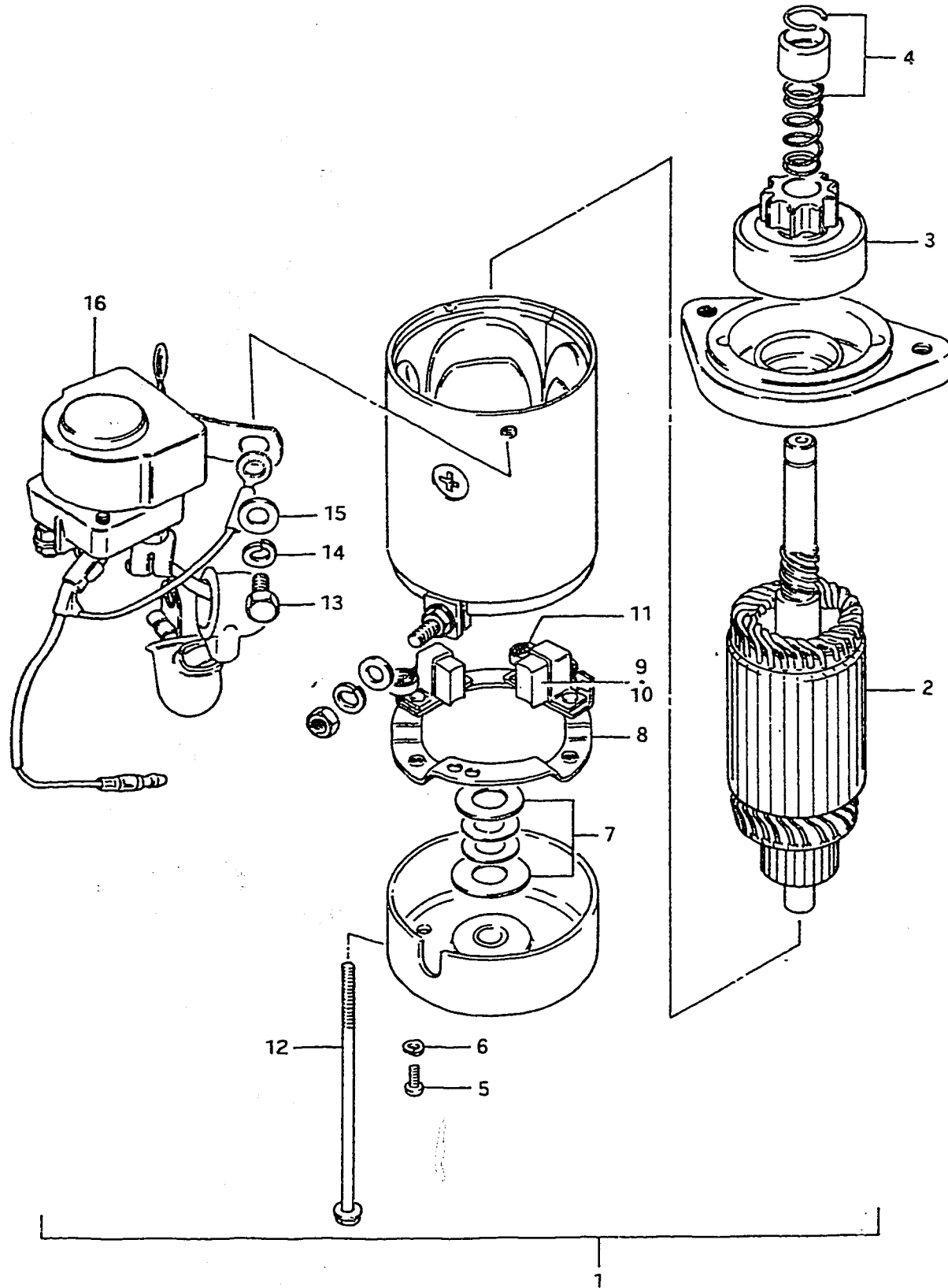

Ref. No.	Part No.	Description	Q'ty	ALL	Remarks
1	31100-93341	MOTOR ASSY, starting	1		} Electric Starter
2	31310-93340	•ARMATURE	1		
3	31320-95240	•PINION ASSY	1		
4	31312-95520	•STOPPER SET, pinion	1		
5	02112-04128	•SCREW	2		
6	08321-21048	•LOCK WASHER	2		
7	31360-93340	•WASHER SET	1		
8	31173-93340	•HOLDER ASSY, motor brush	1		
9	31131-93340	••BRUSH, (+)	1		
10	31132-93340	••BRUSH, (-)	1		
11	31135-93340	••SPRING, brush	2		
12	31281-93340	•BOLT	2		
13	09100-06011	•BOLT (6x3)	2		
14	08321-21068	•LOCK WASHER	2		
15	08322-21068	•WASHER	2		
16	31800-95241	•RELAY ASSY	1		

FIG.13

D - 3

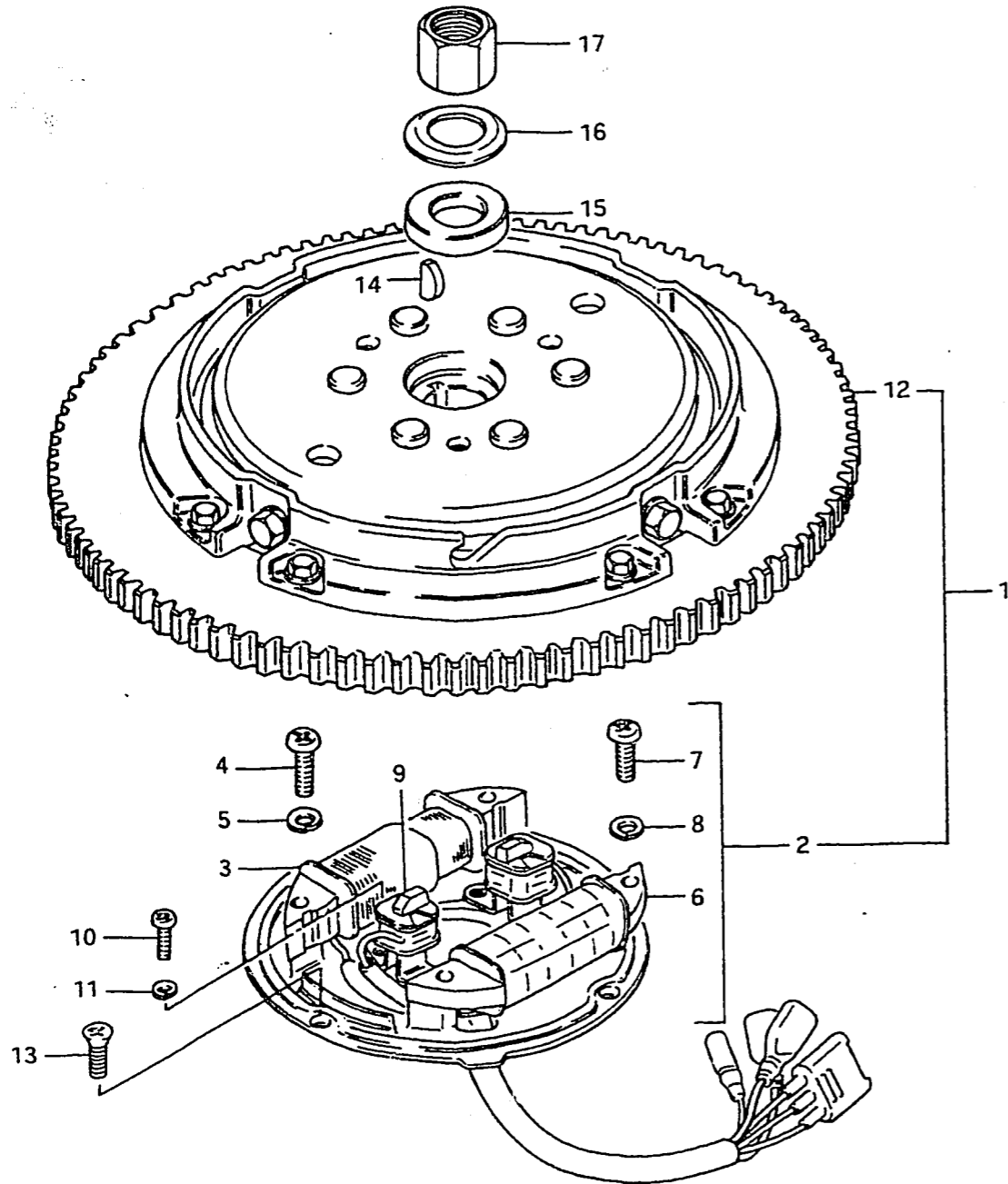

FIG.13 MAGNETO (model G,J)

Ref. No.	Part No.	Description	Q'ty	Remarks
1	32100-94311	MAGNET ASSY	1	from 32100-94310
2-1	32101-94311	•STATOR ASSY (model G)	1	from 32101-94310
2-2	32101-94312	•STATOR ASSY	1	from 32101-94311
3	32120-95301	••COIL, lighting (12V,80W)	1	COIL, battery charging
4	02112-05258	••SCREW	2	
5	08321-21058	••LOCK WASHER	2	
6	32140-95300	••COIL, ignition primary	1	
7	02112-05208	••SCREW	2	
8	08321-21058	••LOCK WASHER	2	
9-1	32150-95301	••SENSOR, ignition timing	2	model G, from 32150-95300
9-2	32150-95302	••SENSOR, ignition timing	2	from 32150-95301
10	02112-05108	••SCREW	4	
11	08321-21058	••LOCK WASHER	4	
12	32102-94311	•ROTOR	1	from 32102-94310
13	02122-05128	SCREW	3	
14	08341-31059	KEY	1	
15	09160-18011	WASHER (18.5x35x4)	1	
16	09164-18001	LOCK WASHER	1	
17	08310-22188	NUT	1	

FIG.14 (D-4) : model VZ

FIG.15 (D-5) : G(E9, E13)

FIG.16 (D-6) : VZ(E13, E40)

FIG.14

D - 4

FIG.14 MAGNETO (model VZ)

Ref. No.	Part No.	Description	VZ	Q'ty	Remarks
1	32101-94312	STATOR ASSY		1	
2	32120-95301	•COIL, lighting (12V,80W)		1	COIL, battery charging
3	02112-05258	•SCREW		2	
4	08321-21058	•LOCK WASHER		2	
5	32140-95300	•COIL, ignition primary		1	
6	02112-05208	•SCREW		2	
7	08321-21058	•LOCK WASHER		2	
8	32150-95302	•SENSOR, ignition timing		2	
9	02112-05108	•SCREW		4	
10	08321-21058	•LOCK WASHER		4	
11	32102-94311	ROTOR		1	
12	02122-05128	SCREW		3	
13	08341-31059	KEY		1	
14	09160-18011	WASHER (18.5x35x4)		1	
15	09164-18001	LOCK WASHER		1	
16	08310-22188	NUT		1	

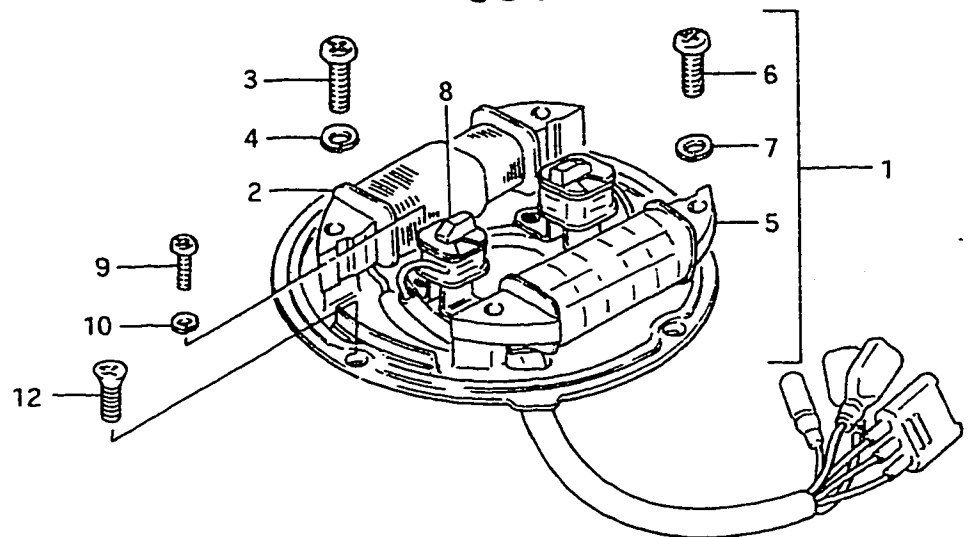
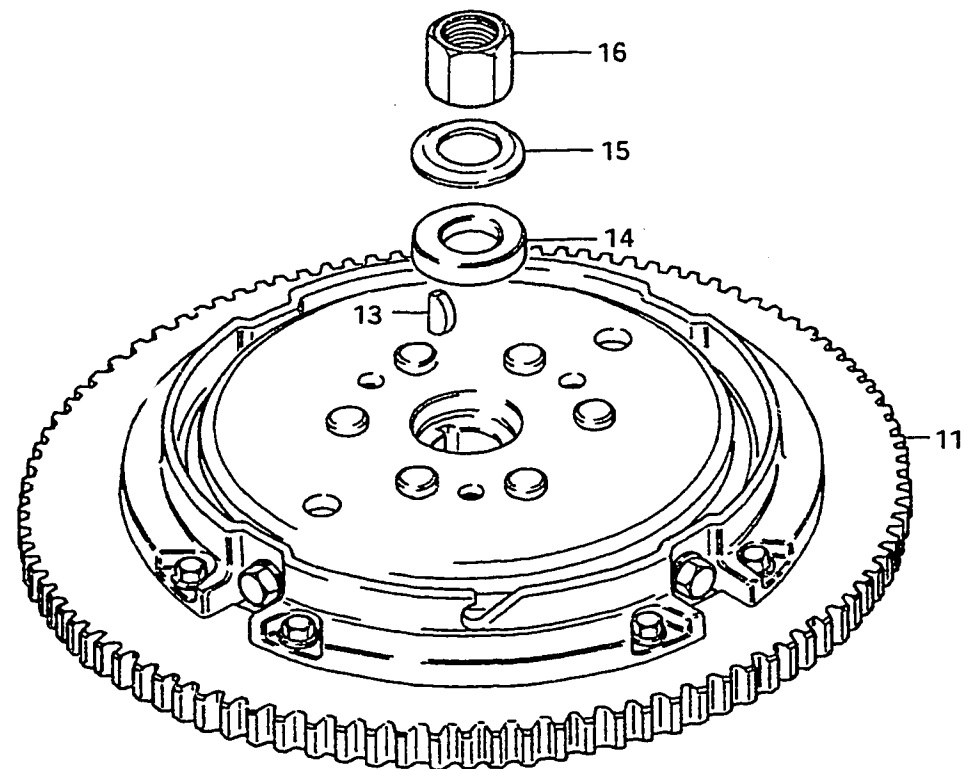

FIG.13 (D-3) : model G, J
 FIG.15 (D-5) : G (E9, E13)
 FIG.16 (D-6) : VZ (E13, E40)

FIG. 15

D - 5

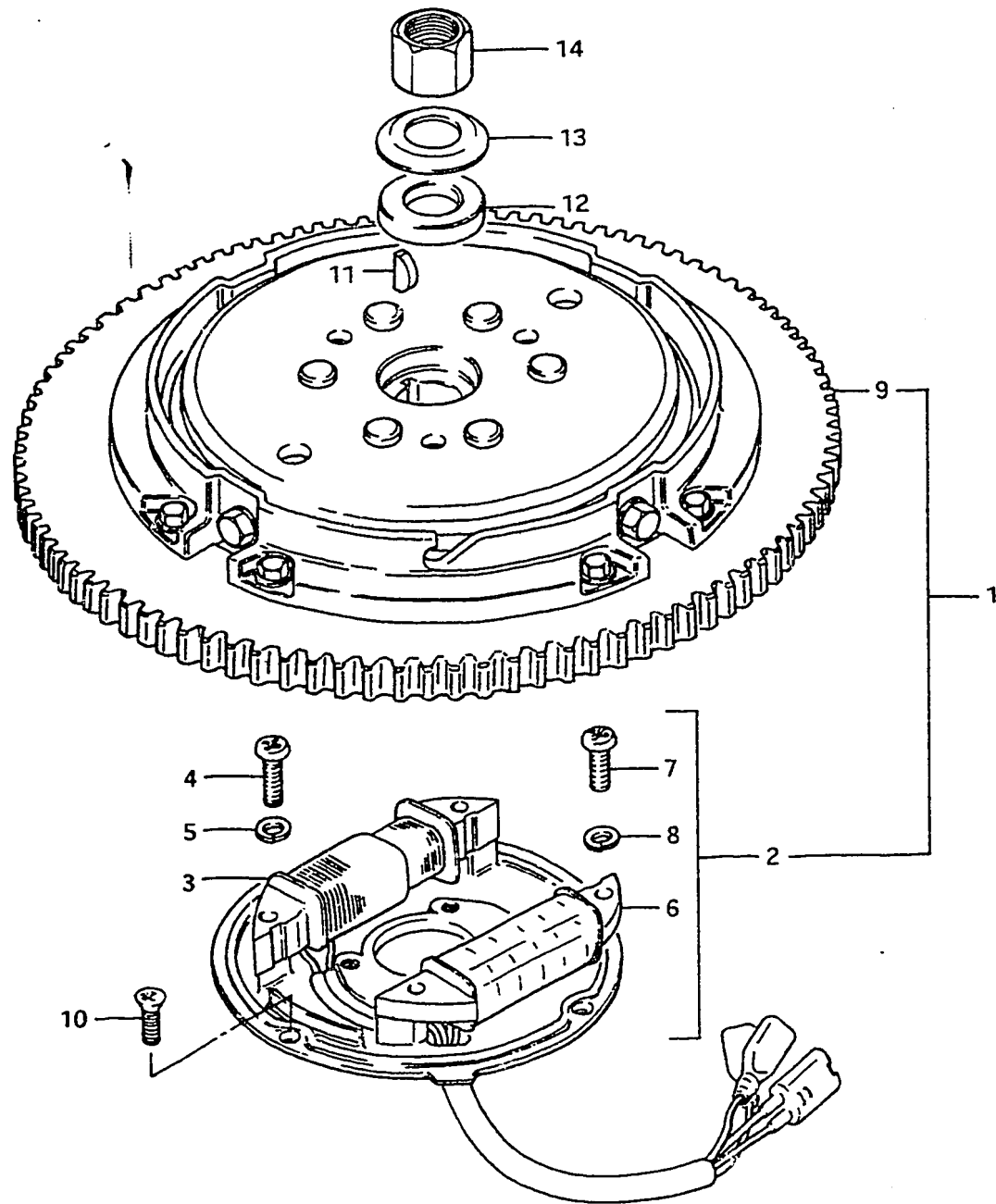

FIG.15 MAGNETO (G (E9, E13))

Ref. No.	Part No.	Description	Q'ty	Remarks
G (E9, E13)				
1	32100-94300	MAGNETO ASSY	1	
2	32101-94301	•STATOR ASSY	1	from 32101-94300
3	32120-95301	••COIL, lighting (12V,80W)	1	COIL, battery charging
4	02112-05258	••SCREW	2	
5	08321-21058	••LOCK WASHER	2	
6	32140-93501	••COIL, ignition primary	1	from 32140-93500
7	02112-05208	••SCREW	2	
8	08321-21058	••LOCK WASHER	2	
9	32102-94301	•ROTOR	1	from 32102-94300
10	02122-05128	SCREW	3	
11	08341-31059	KEY	1	
12	09160-18011	WASHER (18.5x35x4)	1	
13	09164-18001	LOCK WASHER	1	
14	08310-22188	NUT	1	

FIG. 16

D - 6

FIG. 16 MAGNETO VZ (E13, E40)

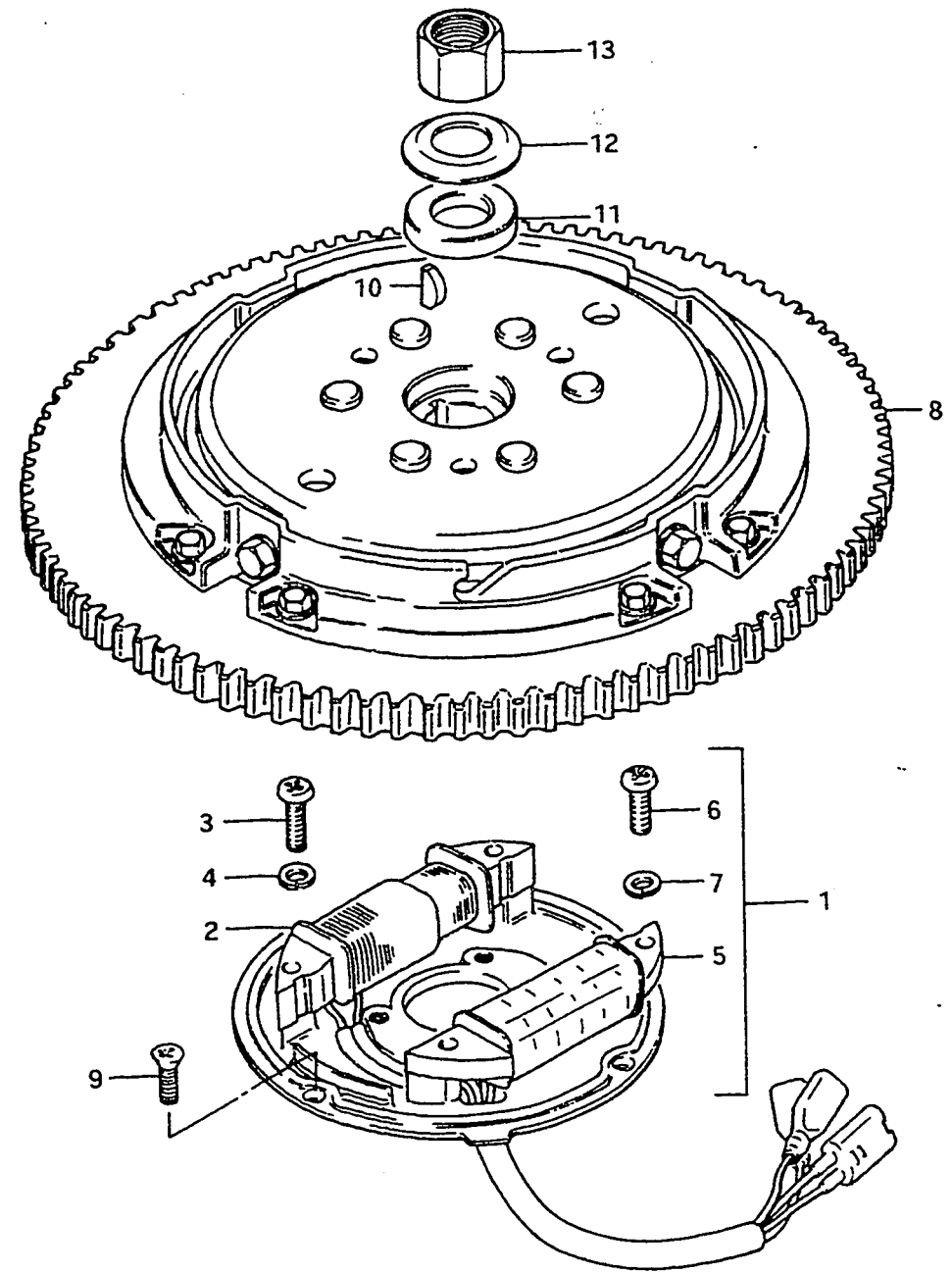

Ref. No.	Part No.	Description	Q'ty	Remarks
VZ (E13, E40)				
1	32101-94301	STATOR ASSY	1	} Manual Starter
2	32120-95301	•COIL, lighting	1	
3	02112-05258	•SCREW	2	
4	08321-21058	•LOCK WASHER	2	
5	32140-93501	•COIL, ignition primary	1	
6	02112-05208	•SCREW	2	
7	08321-21058	•LOCK WASHER	2	
8	32102-94301	ROTOR	1	
9	02122-05128	SCREW	3	
10	08341-31059	KEY	1	
11	09160-18011	WASHER (18.5x35x4)	1	
12	09164-18001	LOCK WASHER	1	
13	08310-22188	NUT	1	

FIG.17

D - 7

FIG.17 IGNITION

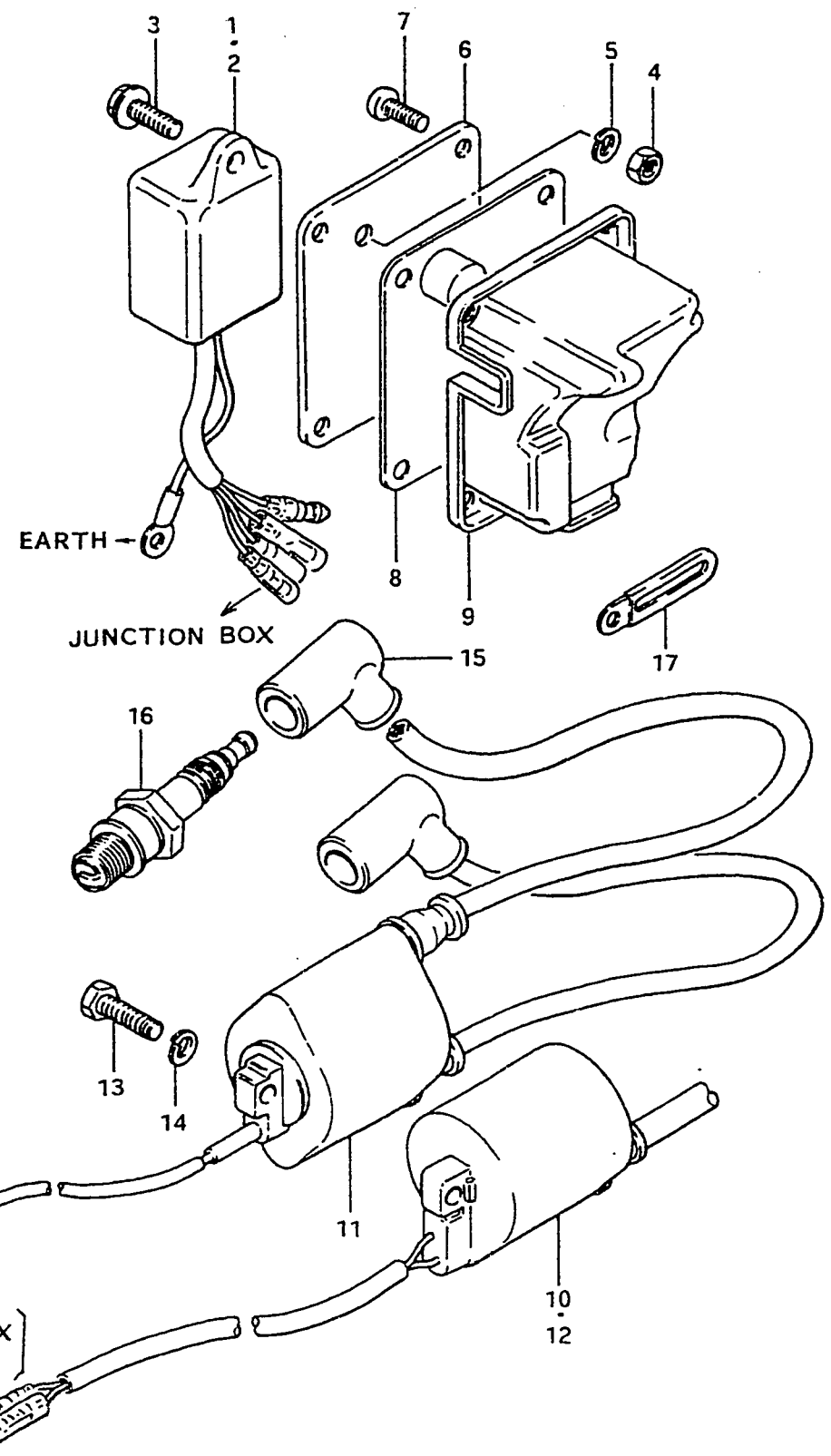

Ref. No.	Part No.	Description	Q'ty		Remarks
			ALL		
1	32900-94310	C.D. UNIT, ignition	1		
2	32900-94300	C.D. UNIT, ignition	1		G(E9,E13),J(E9,E13), VA(E13,E40)
3	01517-06168	BOLT	1		
4	08310-11068	NUT	1		
5	08321-21068	LOCK WASHER	1		
6-1	36650-94301	COVER, junction box	1		model G,J
6-2	36650-94302	COVER, junction box	1		model VZ
7	09125-06020	SCREW	4		
8	36651-94300	INSULATOR, junction box	1		front
9	36653-94301	INSULATOR, junction box	1		
10	33410-94310	COIL ASSY, ignition upper	1		
11	33410-94300	COIL ASSY, ignition upper	1		G(E9,E13),J(E9,E13), VZ(E13,E40)
12	33420-94310	COIL ASSY, ignition lower	1		
13-1	01107-06208	BOLT	4		
13-2	01107-06208	BOLT	2		
14-1	08321-21068	LOCK WASHER	4		G(E9,E13),J(E9,E13), VZ(E13,E40)
14-2	08321-21068	LOCK WASHER	2		
15	33510-95510	CAP, spark plug	2		
16-1	09482-00150	SPARK PLUG (NGK, BR8HS) (gap:0.9)	2		model G to 09482-00230
16-2	09482-00230	SPARK PLUG (NGK, BR8HS) (gap:0.9)	2		model J, DT35
16-3	09482-00151	SPARK PLUG (NGK, B8HS) (gap:0.9)	2		G(E9,E13) J(E3,E9,E13) VZ(E13,E40)
17	09404-06401	CLAMP, ignition coil	1		

FIG. 18

D - 8

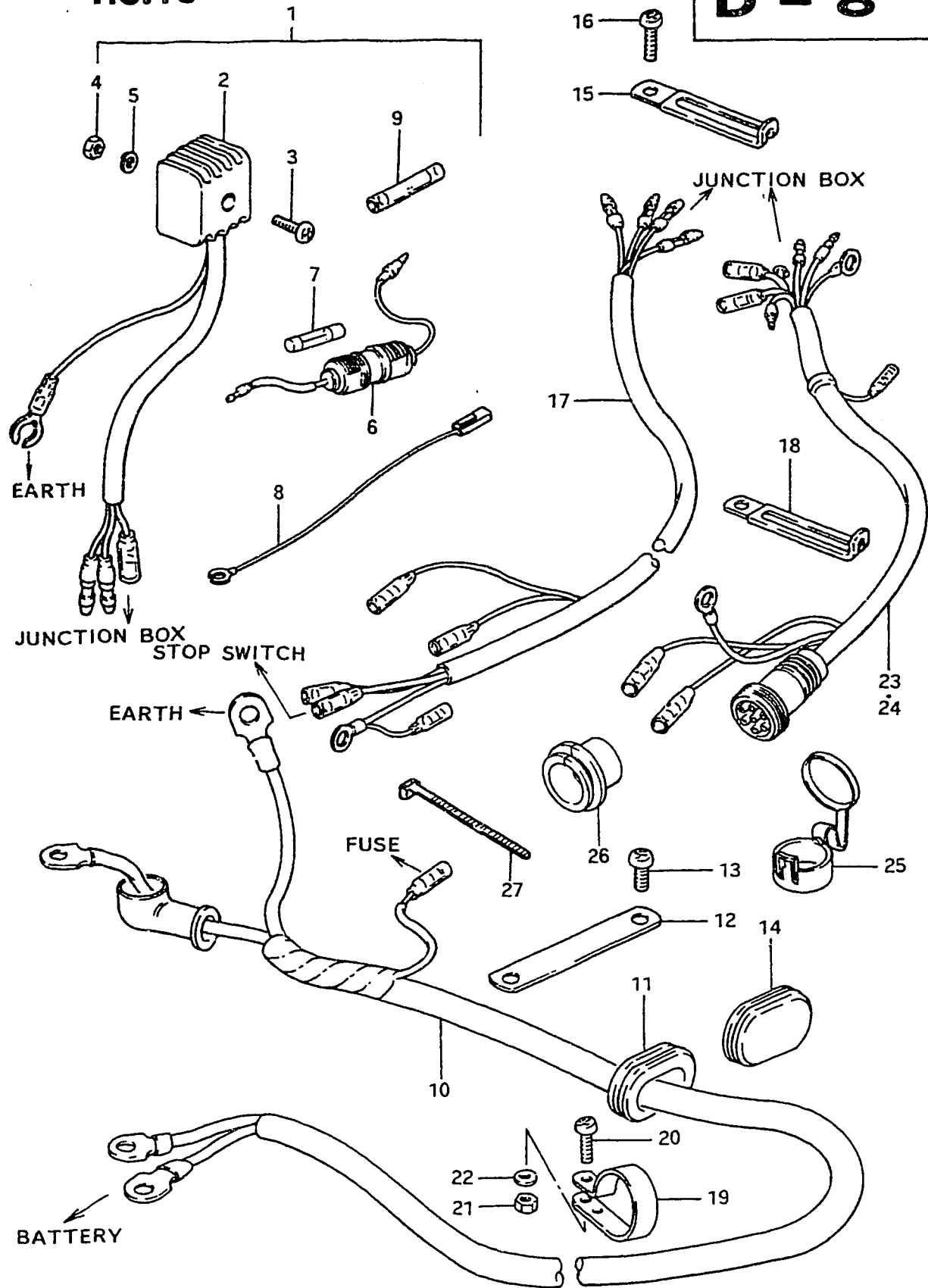

FIG. 18 ELECTRICAL (1)

Ref. No.	Part No.	Description	Q'ty	ALL	Remarks
1	32801-94300	RECTIFIER SET	1		OPT-Manual Starter
2	32800-95720	•RECTIFIER ASSY	1		
3	02112-05258	•SCREW	1		
4	08310-11058	•NUT	1		
5	08321-21058	•LOCK WASHER	1	STD	
6-1	36740-95251	•CASE ASSY, fuse	1	Electric Starter	model G, to 36740-95252
6-2	36740-95252	•CASE ASSY, fuse	1		
7	09481-20001	••FUZE (20A)	1		
8	36898-93300	•LEAD WIRE, consent	1		
9	37132-93700	•CONNECTOR, wire	1		
10-1	33810-95252	CABLE ASSY, starting motor	1		model G
10-2	33810-95253	CABLE ASSY, starting motor	1		from 33810-95252
11	33811-94300	GROMMET, battery cable	1		Electric Starter
12	33885-94300	CLAMP, battery cable	2		
13	02152-06128	SCREW	4		
14	33812-94300	CAP, battery cable	1		
15	09404-06413	CLAMP, stop lead wire	1		Manual Starter
16	02152-06128	SCREW	1		
17-1	36899-94350	LEAD WIRE, stop	1		model G to 36899-94351
17-2	36899-94351	LEAD WIRE, stop	1		Manual Starter
18	09404-06413	CLAMP, ignition switch harness	1		model G
19	36659-93300	CLAMP, connector	1		model G OPT G (E3, E28)
20	09125-05025	SCREW	1		
21	09140-05001	NUT	1		
22	09160-05010	WASHER	1		Electric Starter
23-1	36630-94352	WIRING HARNESS, remote control L:720	1		
23-2	36630-94353	WIRING HARNESS, remote control L:750	1		from 36630-94352 model G
24	36630-94300	WIRING HARNESS, remote control L:800	1		model J, VZ
25	36631-94300	•CAP, remoto control harness	1		Electric Starter
26	36612-94301	GROMMET, harness connector	1		
27	36632-95501	CLAMP, connector grommet	1		

FIG.19

D = 10

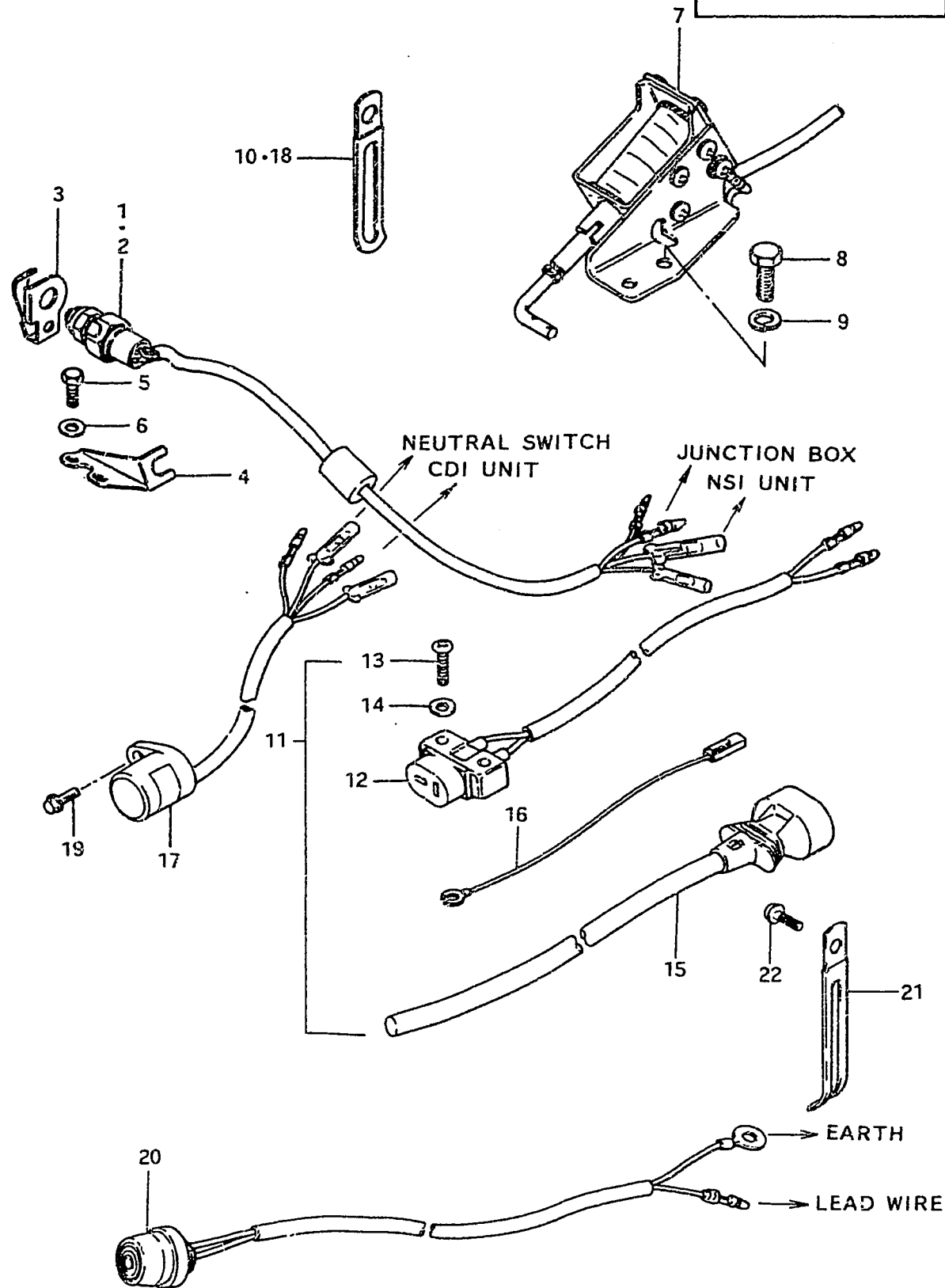

FIG.19 ELECTRICAL (2)

Q'ty

Ref. No.	Part No.	Description	ALL	Remarks
1-1	37721-95251	SWITCH ASSY, neutral	1	model G (Electric Starter) G (E3,E28)→Manual Starter
1-2	37721-95252	SWITCH ASSY, neutral from 37721-95251	1	model J,VZ (Manual Starter)
2	37721-94350	SWITCH ASSY, neutral	1	model J (Electric Starter) G (E3,E28)→(Electric Starter)
3	37725-94301	ACTUATOR, neutral switch	1	
4-1	37726-94301	BRACKET, neutral switch	1	model G,to 37726-94302
4-2	37726-94302	BRACKET, neutral switch	1	
5	01107-06168	BOLT	2	
6	08321-21068	LOCK WASHER	2	
7	38600-94350	SOLENOID ASSY, choke	1	
8	09100-05102	BOLT	2	
9	09162-05002	LOCK WASHER	2	Electric Starter
10	09404-06412	CLAMP, choke solenoid	1	
11	39600-98300	SOCKET SET	1	
12-1	39601-96711	•SOCKET ASSY, lamp	1	model G,J
12-2	39601-96712	•SOCKET ASSY, lamp from 39601-96711	1	model VZ
13	02112-04258	•SCREW	2	OPT(Manual Starter)
14	08322-21048	•WASHER	2	
15	39602-99711	•PLUG ASSY, lamp cord	1	
16	36898-93300	•LEAD WIRE, consent	1	
17	37320-94300	SWITCH, neutral interlock	1	model J,VZ, G (E3,E28)
18-1	09404-06403	CLAMP, N.S.I. lead to 09404-06413	1	
18-2	09404-06413	CLAMP, N.S.I. lead	1	
19	01517-06168	BOLT	1	
20	37800-93350	SWITCH ASSY, stop	1	Manual Starter
21	09404-06413	CLAMP, consent lead	1	VZ(E13,E40)
22	02152-06128	SCREW	1	

FIG. 20

E - 2

FIG. 20 CLAMP BRACKET

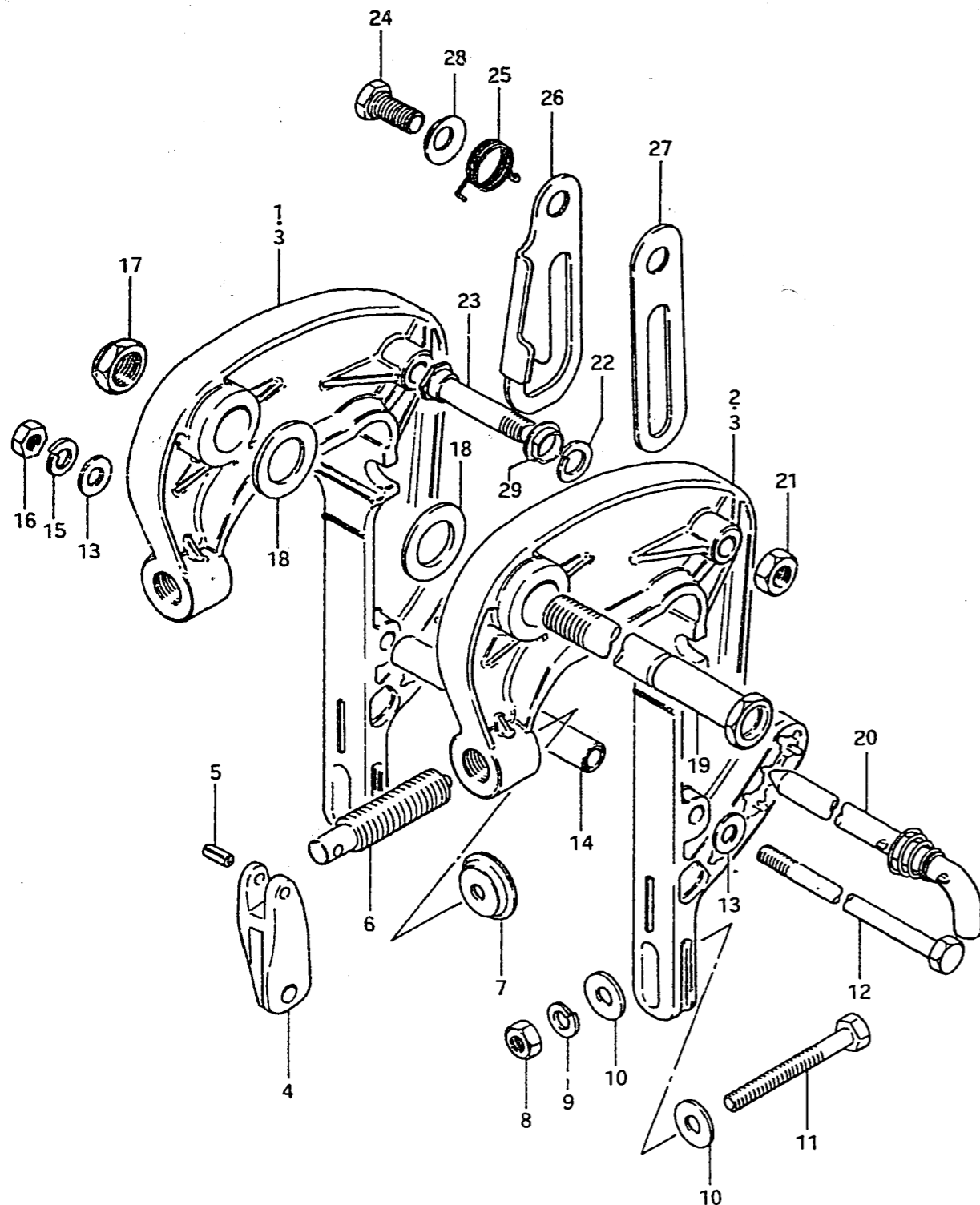

Q'ty

Ref. No.	Part No.	Description	ALL	Remarks
1	41111-94301-01J	BRACKET, clamp RH to 41121-94301-01J	1	model G,J
2	41121-94301-01J	BRACKET, clamp LH to 41120-94310-01J	1	
3	41120-94310-01J	BRACKET, clamp	2	model VZ
4	41212-93000-01J	HANDLE, clamp	2	
5	09205-06007	PIN	2	
6	41211-94300	SCREW	2	
7	41213-93001	PLATE, clamp	2	
8	09140-08003	NUT	2	
9	09162-08003	LOCK WASHER	2	
10	09160-08014	WASHER (8.5x23x1.5)	4	
11-1	09100-08095	BOLT (8x75)	2	model G,J
11-2	09100-08111	BOLT (8x90)	2	
12	09100-08159	BOLT (8x230)	1	
13	09160-08015	WASHER (8.5x16x1.6)	2	
14	09180-09013	SPACER (9.8x13.8x156)	1	
15	09162-08003	LOCK WASHER	1	
16	09140-08003	NUT	1	
17	09159-22002	NUT	1	
18	09160-22017	WASHER (22.5x38x1)	2	
19	41130-94300	SHAFT, bracket	1	
20-1	45420-94300	PIN, filt lock	1	model G
20-2	45420-94301	PIN, tilt lock	1	model J,VZ
21	09140-10015	NUT	2	
22	09162-10002	LOCK WASHER	2	
23	09111-10015	BOLT (L:57)	2	
24-1	09111-12002	BOLT (L:27)	2	model G,J,VZ
24-2	09111-12005	BOLT (L:30)	2	model G,J
25	09448-29003	SPRING	1	
26	41222-94301	ARM, tilt lock	1	
27	41223-94301	ARM, tilt stop	1	
28	09164-12012	WAVE WASHER	2	model G,J
29	41226-94300	SPACER, tilt stop arm	1	model J,VZ

FIG. 21

E - 4

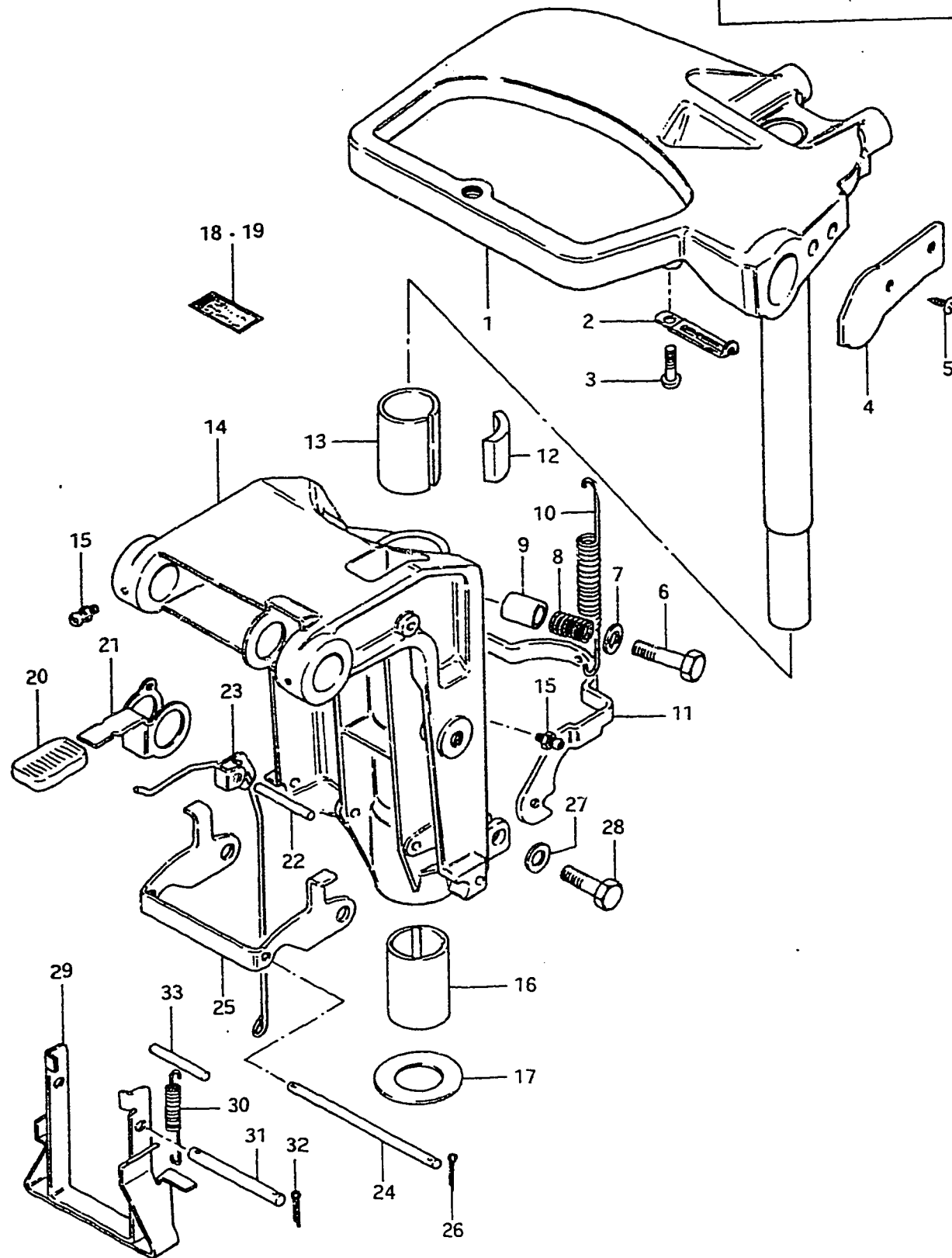

DT40

FIG. 21 SWIVEL BRACKET

Ref. No.	Part No.	Description	Q'ty		Remarks
			ALL		
1-1	43750-94301-01J	BRACKET, steering	1		model G
1-2	43750-94302-01J	BRACKET, steering	1		to 43750-94303-01J
1-3	43750-94303-01J	BRACKET, steering	1		model J, VZ
2	09404-06413	CLAMP, cable	1		model G (Manual Starter)
3	09125-06020	SCREW (6x20)	1		
4	43754-94301-01J	COVER, bracket	1		
5-1	03152-05109	TAPPING SCREW	2		Electric Starter
5-2	03142-05109	TAPPING SCREW	2		from 03152-05109
6	09100-08163	BOLT (8x35)	1		
7	09160-08015	WASHER (8.5x16x1.6)	1		
8-1	09440-11008	SPRING (d:1φ)	1		model G
8-2	09440-11013	SPRING (d:1.4φ)	1		
9	09343-12004	BOOTS (L:60→21)	1		
10	09443-12021	SPRING, reverse lock	1		
11	45231-94300	ARM, revers lock	1		
12	43411-94300	ADJUSTER, steering	1		
13-1	09306-26004	BUSHING, upper	1		model G
13-2	09306-26006	BUSHING, upper	1		
14-1	43111-94302-01J	BRACKET, swivel	1		model G from 43111-94301-01J
14-2	43111-94303-01J	BRACKET, swivel	1		from 43111-94302-01J
15	22511-99000	GREASE NIPPLE	3		
16-1	09306-26003	BUSHING, lower	1		model G
16-2	09306-26005	BUSHING, lower	1		
17-1	09160-25025	WASHER (25x48x2)	1		model G
17-2	09161-26001	WASHER (26.7x48x2)	1		
18	43241-93101	MARK, release lower	1		
19	43241-93100	MARK, release lower	1		G (E3, E28,) J E28 VZ E28

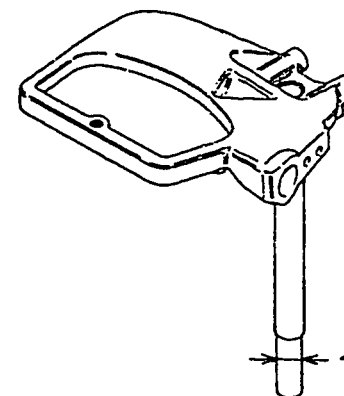

DT40

FIG. 21

E - 5

FIG. 21 SWIVEL BRACKET

Q'ty

Ref. No.	Part No.	Description	ALL	Remarks
20	45255-93000	RUBBER, lever	1	
21-1	45261-94300	LEVER, release	1	model G
21-2	45261-94301	LEVER, release	1	model J, VZ
22	45254-94300	PIN, release arm	1	
23	45250-94301	LINK, release arm	1	
24	45243-94300	PIN, release lock arm	1	
25	45241-94300	LINK, release lock	1	
26	09204-01001	COTTER PIN	2	
27	09160-08015	WASHER (8.5x16x1.6)	2	
28	09100-08162	BOLT (8x30)	2	
29	45710-94300	ARM, shallow drive	1	} OPT
30	09443-09011	SPRING	1	
31	09200-06034	PIN (6x71)	1	
32	09204-01001	COTTER PIN	2	
33	45254-94300	PIN, spring	1	

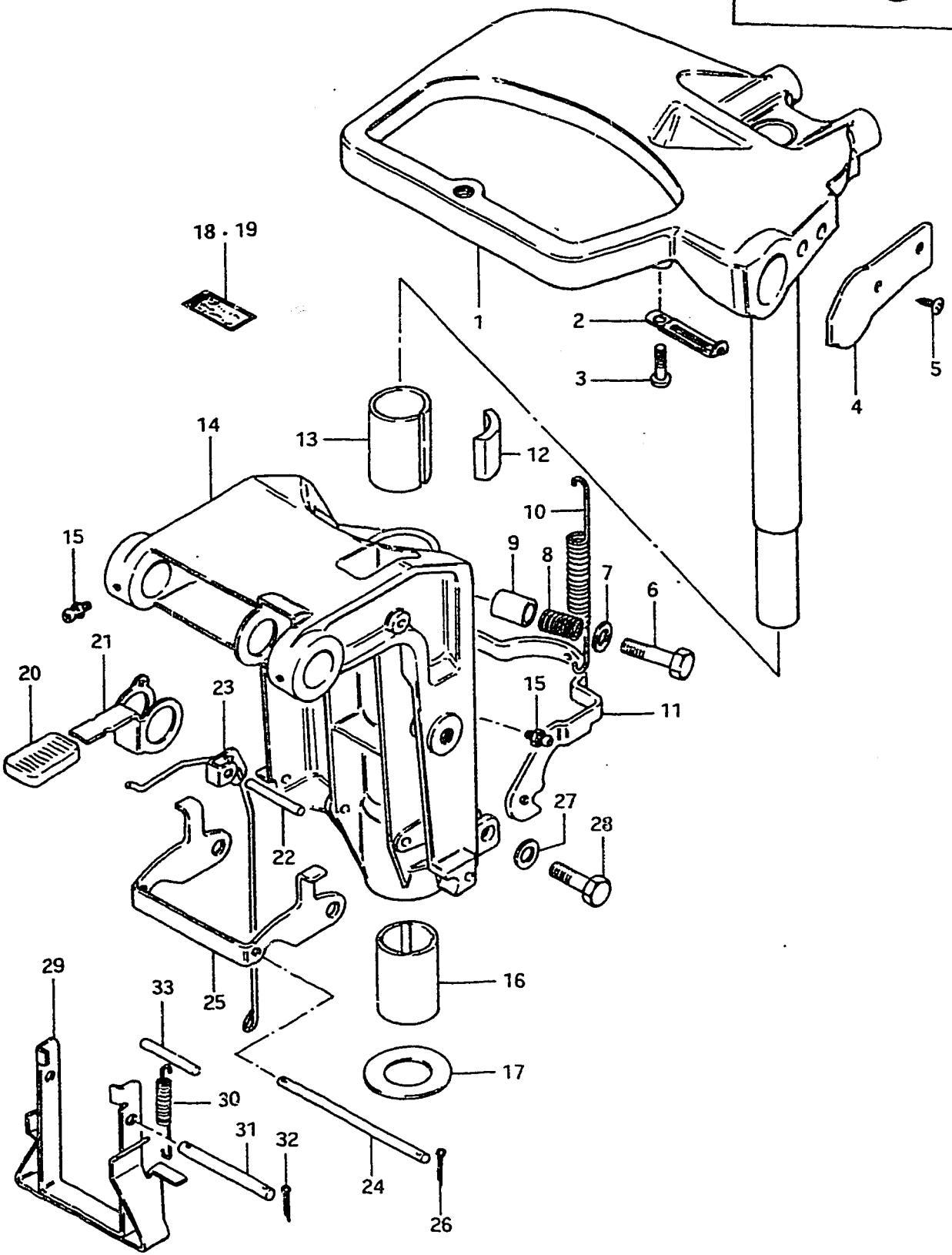

FIG. 22

E - 6

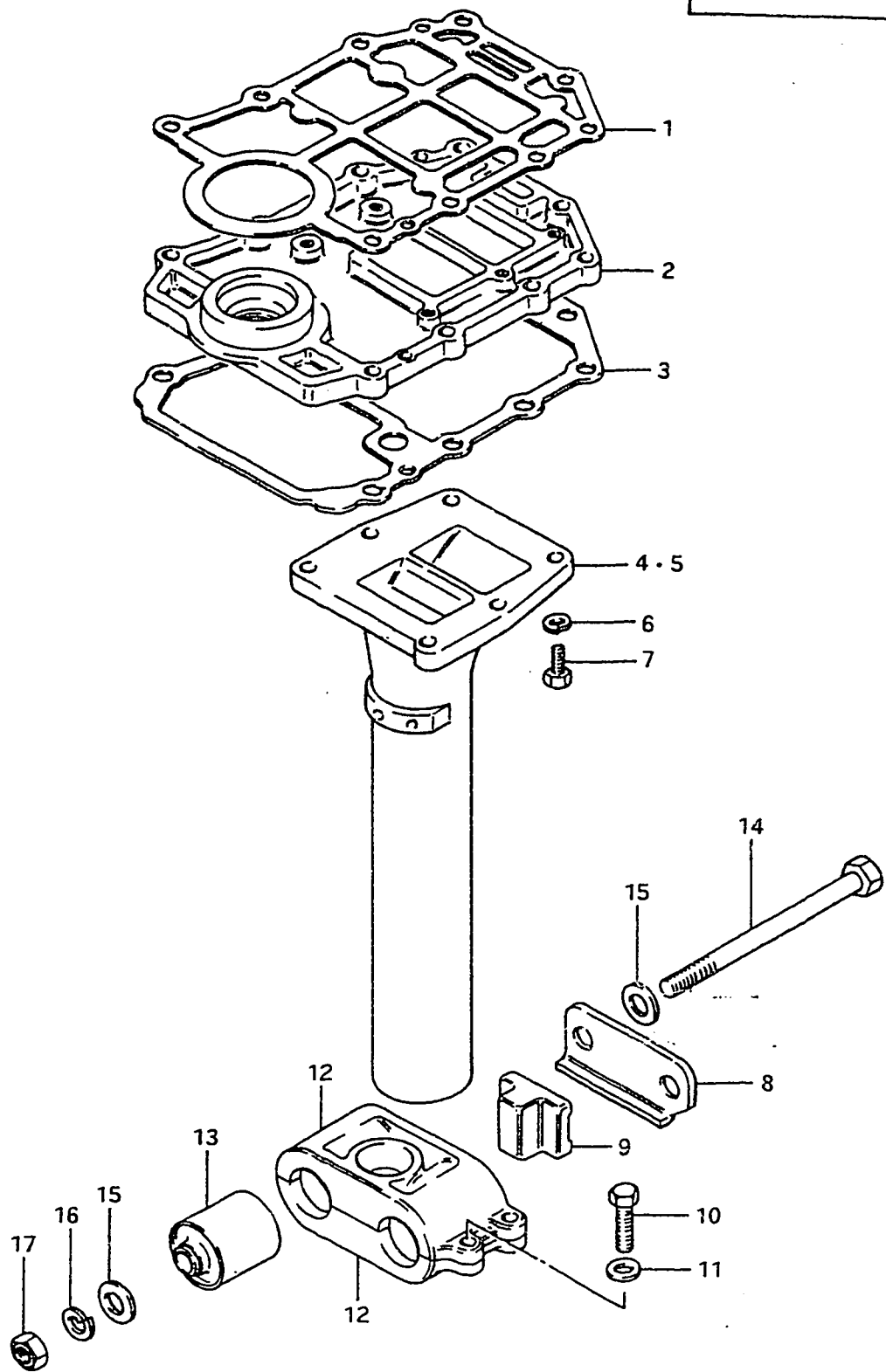

FIG. 22 EXHAUST TUBE

Ref. No.	Part No.	Description	Q'ty		Remarks
			ALL		
1-1	11433-94300	GASKET (model G)	1		to 11433-94301
1-2	11433-94301	GASKET (model G)	1		
1-3	11433-94302	GASKET	1		from 11433-94301
2-1	11431-94301	HOUSING, lower oil seal	1		model G, to 11431-94302
2-2	11431-94302	HOUSING, lower oil seal	1		
3	52113-94300	GASKET, housing	1		
4	52141-94301	TUBE, exhaust	1		G→L type J, VZ→L, UL type
5	52141-94311	TUBE, exhaust (S type)	1		
6	09162-06001	LOCK WASHER	6		
7	09100-06058	BOLT (6x15)	6		
8	54123-94300	PLATE	1		
9	54121-94300	MOUNTING, upper thrust	1		
10	09100-08163	BOLT (8x35)	4		
11	09160-08015	WASHER (8.5x16x1.6)	4		
12	54137-94300	CASE, upper mounting	2		
13	54130-94300	MOUNTING, upper	2		
14	09100-10148	BOLT (10x145)	2		
15	09160-10040	WASHER (10.5x18x1.6)	4		
16	09162-10002	LOCK WASHER	2		
17	09140-10015	NUT	2		

FIG.23

E - 7

FIG.23 DRIVESHAFT HOUSING

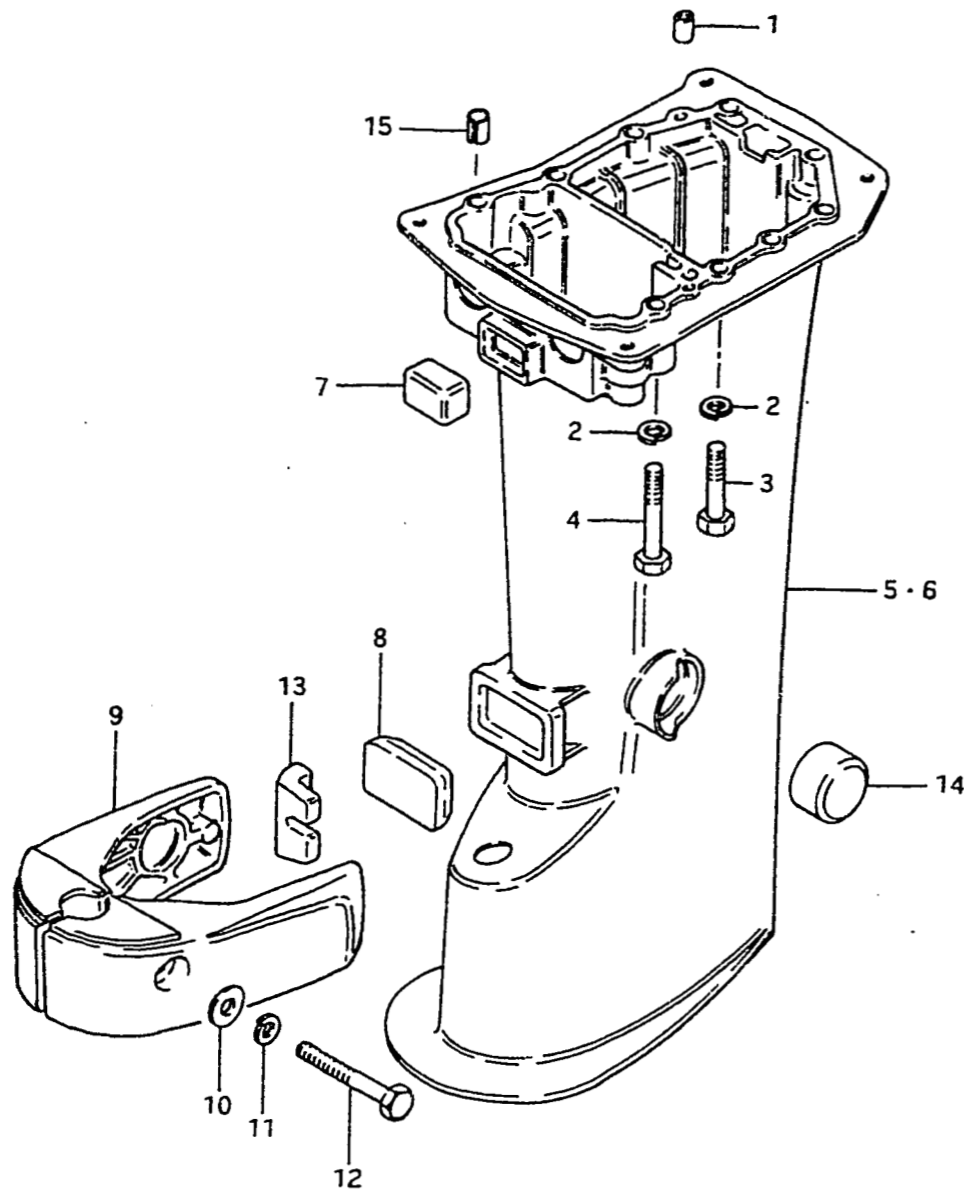

Ref. No.	Part No.	Description	Q'ty		Remarks
			ALL		
1	09202-06015	DOWEL PIN	2		
2	09162-08003	LOCK WASHER	9		
3	09100-08160	BOLT (8x45)	7		
4	09100-08161	BOLT (8x65)	2		
5-1	52111-94301-01J	HOUSING, driveshaft to (52111-94302-01J)+(09205-10002)	1		G→L type, J type→L, UL type
5-2	52111-94302-01J	HOUSING, driveshaft	1		J, VZ type→L, UL type
6-1	52111-94311-01J	HOUSING, driveshaft (S type) to (52111-94312-01J)+(09205-10002)	1		model G, J
6-2	52111-94312-01J	HOUSING, driveshaft (S type)	1		model J, VZ
7	54125-94300	MOUNTING, thrust reverse	1		
8	54151-94300	MOUNTING, lower thrust	1		
9-1	54211-94301-01J	COVER, lower mounting	2		model G *
9-2	54211-94302-01J	COVER, lower mounting	2		
10	09160-08015	WASHER (8.5x16x1.6)	2		
11	09162-08003	LOCK WASHER	2		
12	09100-08095	BOLT (8x75)	2		
13	54161-94300	MOUNTING, lower	2		
14	54167-94300	MOUNTING, lower side	2		
15	09205-10002	SPACER, housing	2		8.4x10.2x9 52111-94302-01J~ 52111-94312-01J~

* 54211-94301-01J...to (54211-94302-01J)+(09161-26001)
+(43750-94302-01J)

FIG. 24

E - 8

FIG. 24 GEAR CASE

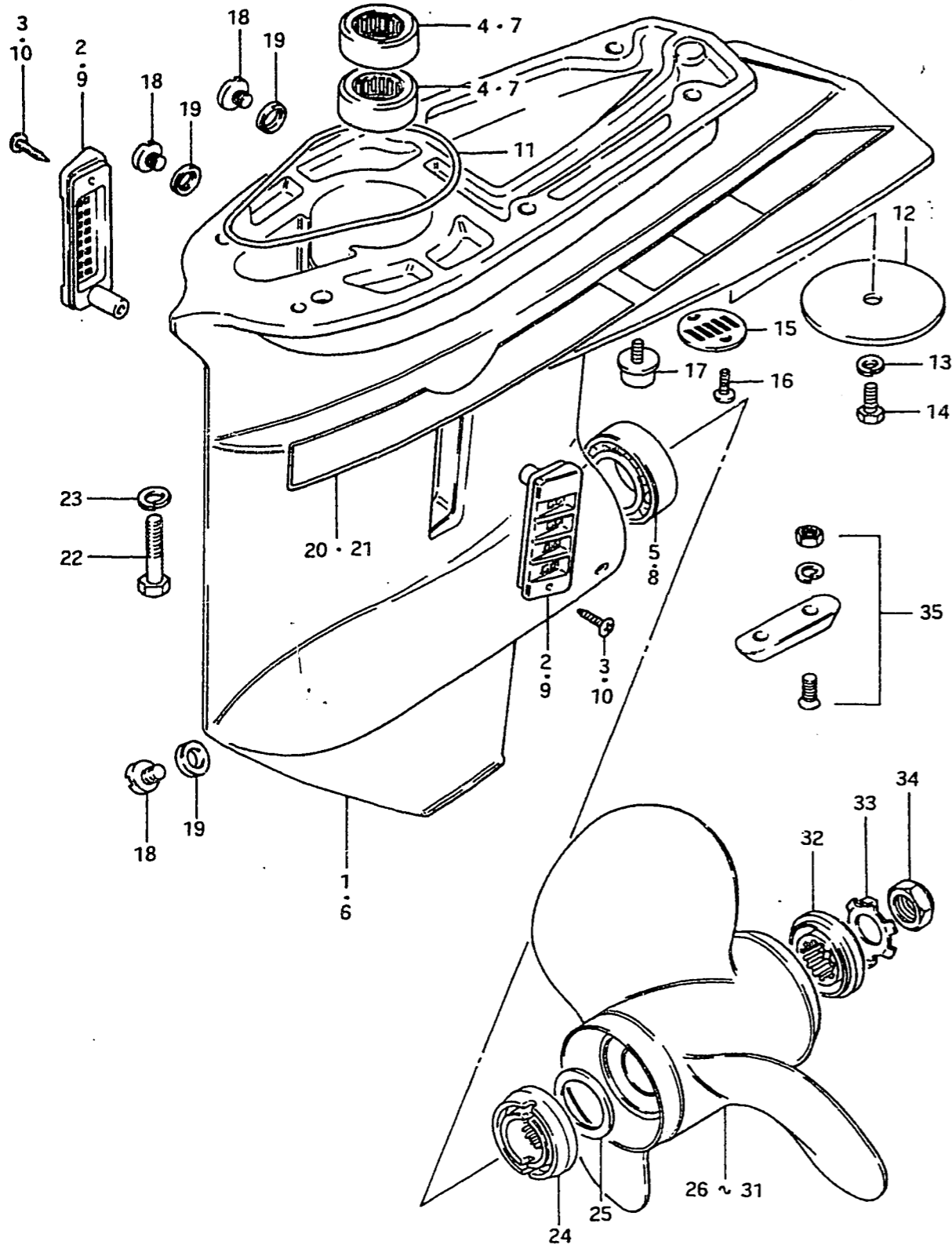

Q'ty

Ref. No.	Part No.	Description	ALL	Remarks
1	55100-94813-01J	CASE SET, gear to (55100-94300-01J)+(17631-93401...2ps)+(03142-04209...2ps)	1	from 55100-94812-01J
2	17631-93401	•FILTER, water	2	model G
3	03142-04209	•SCREW	2	
4	09263-22029	•BEARING, pinion	2	model J, VZ
5	09265-30004	•BEARING, propeller shaft	1	
6-1	55100-94300-01J	CASE SET, gear (model J)	1	model J, VZ
6-2	55100-94302-01J	CASE SET, gear (model VZ)	1	
7	09263-22029	•BEARING, pinion	2	model J, VZ
8	09265-30004	•BEARING, propeller shaft	1	
9-1	17631-93401	FILTER, water (model J)	2	model J, VZ
9-2	17631-93402	FILTER, water (model VZ)	2	
10	03142-04209	SCREW	2	
11	55122-94300	SEAL, gear case	1	
12	55125-95202-01J	TRIM TAB	1	
13	09162-08003	LOCK WASHER	1	
14	09100-08090	BOLT (8x16)	1	
15-1	55114-98500	COVER, gear case lower	1	model G, J
15-2	55114-98501	COVER, gear case lower	1	model VZ from 55114-98500
16	03112-04109	TAPPING SCREW	2	
17	55321-93141	ZINC, protection	1	
18-1	09248-10003	PLUG, drain (model G)	3	from 09248-10003 to 09168-10022
18-2	09248-10004	PLUG, drain	3	
19-1	09168-10004	GASKET, drain plug (model G)	3	model G
19-2	09168-10022	GASKET, drain plug	3	
20	55141-94300	EMBLEM, gear case RH	1	model G
21	55151-94300	EMBLEM, gear case LH	1	model G
22	09100-08101	BOLT (8x40)	6	
23	09162-08003	LOCK WASHER	6	
24	57632-95304	STOPPER, propeller bushing	1	
25	09160-32006	WASHER (32.6x45x1)	AR(0~1)	

FIG. 24

E - 9

29

FIG. 24 GEAR CASE

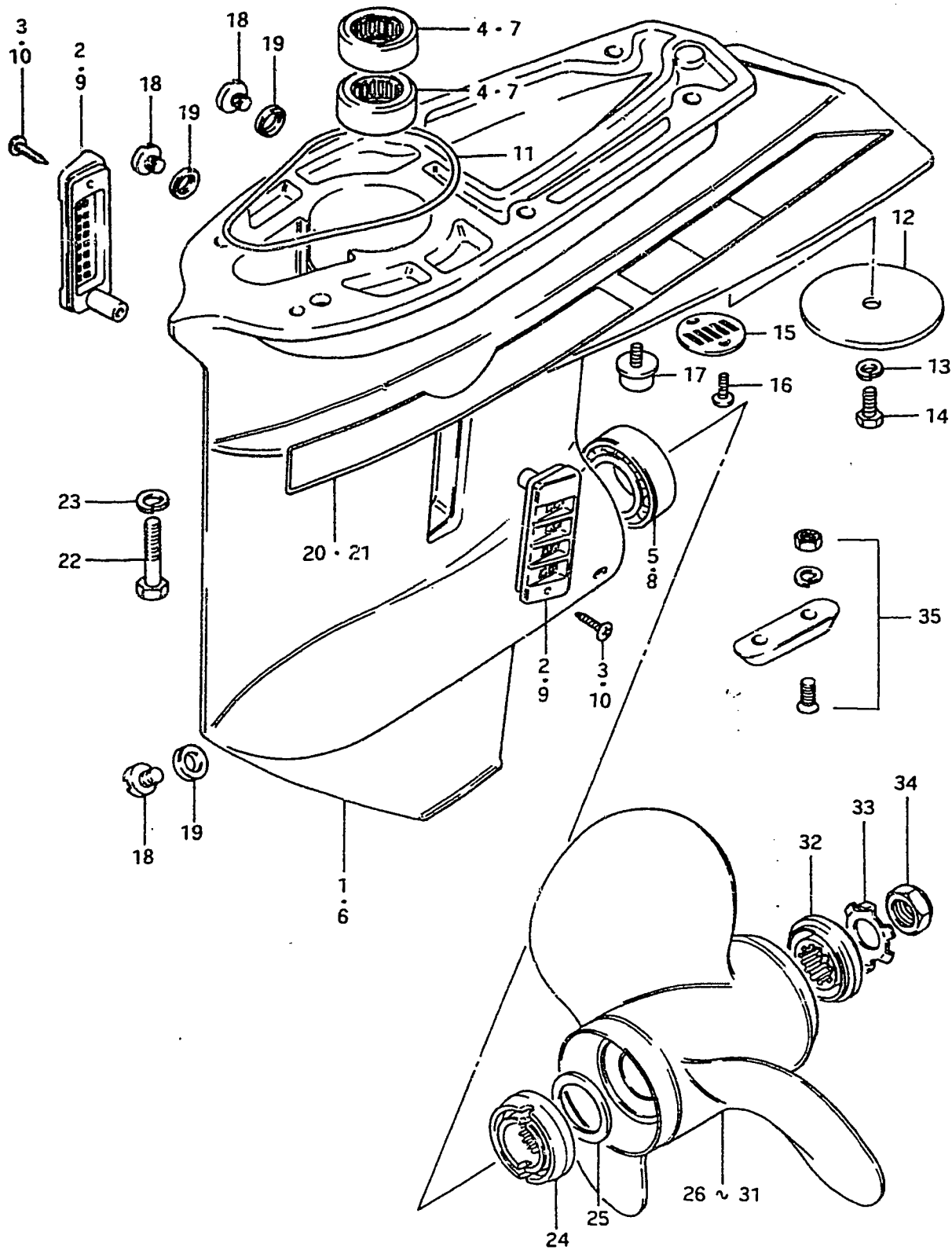

Q'ty

Ref. No.	Part No.	Description	ALL	Remarks
26	58100-94300-01T	PROPELLER (3x292x229)	1	S900,3x11 1/2x9
27	58100-95210-01T	PROPELLER (3x292x254)	1	S1000,3x11 1/2x10
28	58100-95220-01T	PROPELLER (3x292x280)	1	S1100,3x11 1/4x11
29	58100-95340-01T	PROPELLER (3x292x330),STD	1	S1300,3x11 1/2x13
30	58100-95350-01T	PROPELLER (3x289x356)	1	S1400,3x11 3/8x14
31	58100-94310-01T	PROPELLER (3x292x330)	1	S1301,3x11 1/2x13
32	57633-94300	SPACER, propeller nut	1	
33	57635-95300	WASHER	1	
34	09159-18004	NUT, propeller	1	
35	55300-95500	ZINC ASSY, protection	1	OPT

FIG. 25

E - 10

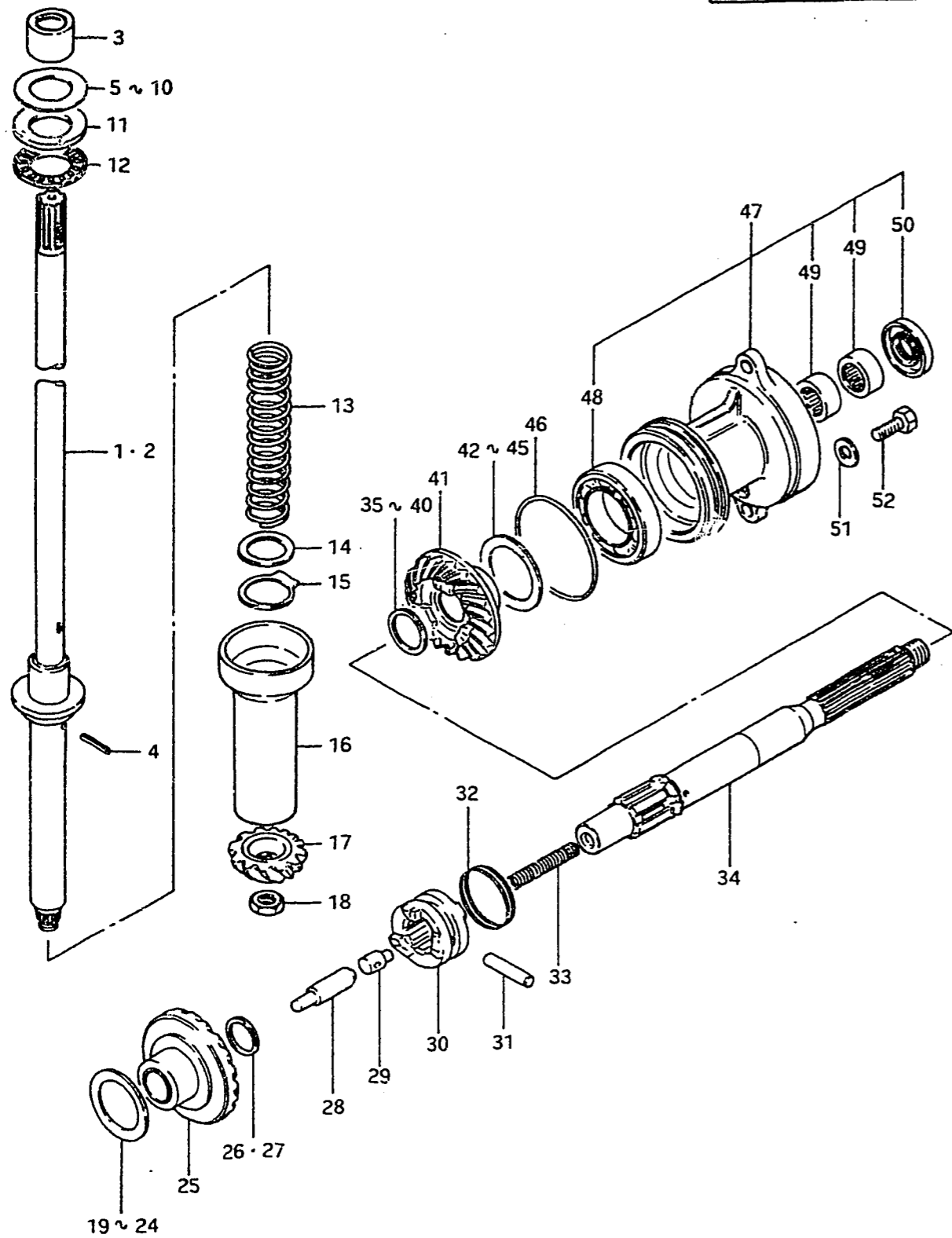

FIG. 25 TRANSMISSION

Ref. No.	Part No.	Description	Q'ty		Remarks
			ALL		
1-1	57110-94301	SHAFT, drive (L type)	1		model G
1-2	57110-94302	SHAFT, drive (L type)	1		model J, VZ from 57110-94301
2-1	57110-94311	SHAFT, drive (S type)	1		model G
2-2	57110-94312	SHAFT, drive (S type)	1		model J, VZ from 57110-94311
3-1	57130-94300	BUSHING (17x27x24.5)	1		model G to 57130-94301
3-2	57130-94301	BUSHING (17x27x24)	1		model J, VZ
4	09205-03019	PIN	1		
5	08221-30425	SHIM (T:0.5)	AR(0~1)		
6	09181-30004	SHIM (T:0.6)	AR(0~1)		
7	09181-30005	SHIM (T:0.7)	AR(0~1)		
8	08221-30426	SHIM (T:0.8)	AR(0~1)		
9	09181-30006	SHIM (T:0.9)	AR(0~1)		
10	08211-30421	THRUST WASHER (T:1)	AR(0~1)		
11	09160-26008	WASHER (26x42x3)	1		
12	09269-25014	BEARING, thrust	1		
13-1	09440-27006	SPRING	1		model G
13-2	09440-27009	SPRING	1		model J, VZ
14	08211-22303	THRUST WASHER	1		
15	09169-22002	WASHER	1		
16	57133-94301	COLLAR	1		
17-1	57311-94300	PINION	1		model G
17-2	57311-94310	PINION	1		model J, VZ
18	09140-12021	NUT	1		
19	08221-30425	SHIM (T:0.5)	AR(0~1)		
20	09181-30004	SHIM (T:0.6)	AR(0~1)		
21	09181-30005	SHIM (T:0.7)	AR(0~1)		
22	08221-30426	SHIM (T:0.8)	AR(0~1)		
23	09181-30006	SHIM (T:0.9)	AR(0~1)		
24	08211-30421	THRUST WASHER (T:1)	AR(0~1)		
25-1	57510-94300	GEAR, forward	1		model G
25-2	57510-94310	GEAR, forward	1		model J, VZ
26	08211-20263	THRUST WASHER (T:2)	AR(0~1)		
27	08211-20264	THRUST WASHER (T:2.2)	AR(0~1)		
28	57631-95200	ROD, push	1		
29	09209-08016	PIN, push	1		
30	57621-94301	SHIFTER, clutch dog	1		
31	09202-05019	PIN	1		

FIG. 25

E - 11

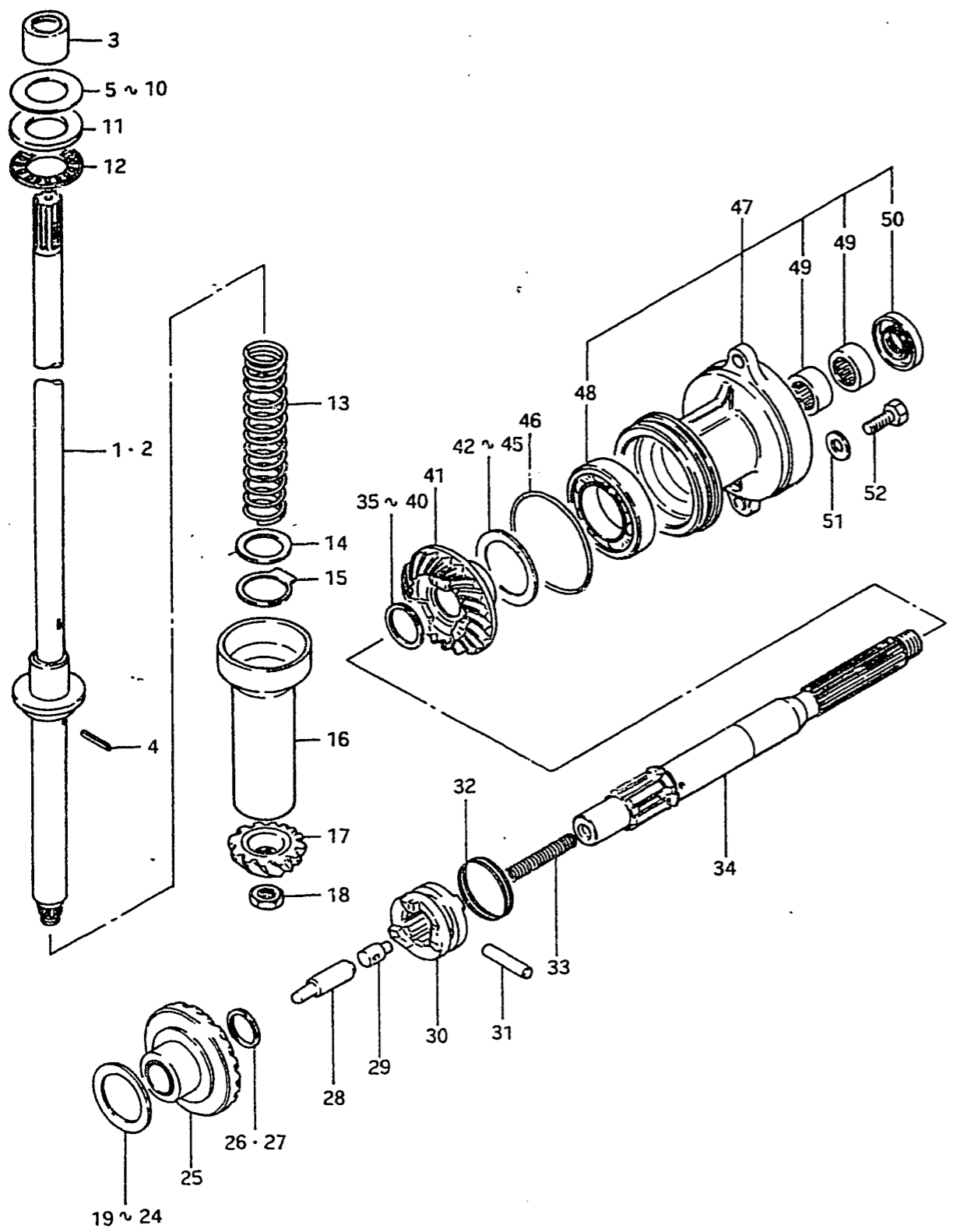

FIG. 25 TRANSMISSION

Ref. No.	Part No.	Description	Q'ty		Remarks
			ALL		
32	09440-38003	SPRING, dog	1		
33	09440-57018	SPRING, return	1		
34	57610-94300	SHAFT, propeller	1		
35	09160-22018	THRUST WASHER (T:1.8)	AR(0~1)		
36	09160-22019	THRUST WASHER (T:1.9)	AR(0~1)		
37	09160-22020	THRUST WASHER (T:2.0)	AR(0~1)		
38	09160-22021	THRUST WASHER (T:2.1)	AR(0~1)		
39	09160-22022	THRUST WASHER (T:2.2)	AR(0~1)		
40	09160-22023	THRUST WASHER (T:2.3)	AR(0~1)		
41-1	57521-94300	GEAR, reverse	1		model G
41-2	57521-94310	GEAR, reverse	1		model J, VZ
42	09181-35001	SHIM (T:0.1)	AR(0~1)		
43	09181-35002	SHIM (T:0.2)	AR(0~1)		
44	08221-35456	SHIM (T:0.8)	AR(0~1)		
45	08211-35451	THRUST WASHER (T:1)	AR(0~1)		
46	09280-75001	O RING	1		
47-1	56100-94811-01J	HOUSING, propeller shaft	1		model G
47-2	56120-94301-01J	HOUSING, propeller shaft	1		model J, VZ
48	08113-60070	•BEARING	1		
49	09263-22020	•BEARING	2		
50	09289-22006	•OIL SEAL	1		
51	09160-08015	WASHER (8.5x16x1.6)	2		
52	09100-08112	BOLT (8x30)	2		

FIG. 26

F - 2

FIG. 26 LOWER COVER

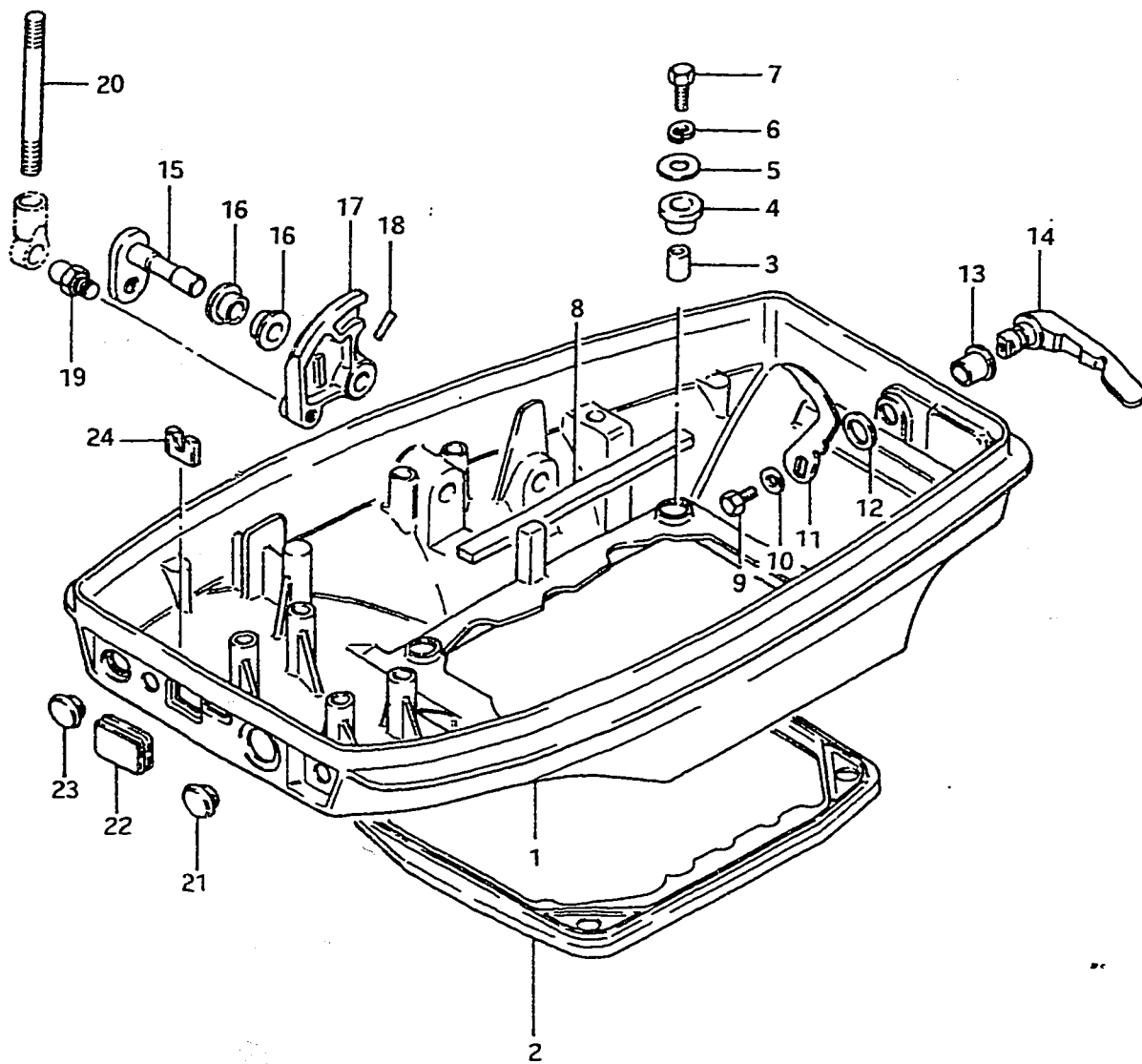

Q'ty

Ref. No.	Part No.	Description	ALL	Remarks
1-1	61110-94301-01J	COVER, lower	1	model G
1-2	61110-94302-01J	COVER, lower to (61110-94303-01J)+(36639-94300)	1	model J
1-3	61110-94303-01J	COVER, lower to 61110-94304-01J	1	model J
1-4	61110-94304-01J	COVER, lower	1	model VZ
2	61113-94301	SEAL	1	
3	09180-06006	SPACER (6.8x10x11.5)	4	
4	09320-10018	CUSHION	4	
5	09160-06047	WASHER (6.5x22x2)	4	
6	09162-06001	LOCK WASHER	4	
7-1	09100-06047	BOLT (6x25)	4	model G,J
7-2	09100-06089	BOLT (6x25)	4	model VZ
8-1	61139-94300	BLOCK, RH	1	L:200→100
8-2	61139-94300	BLOCK, LH	1	L:200
9-1	01107-06108	BOLT	1	model G,J
9-2	01907-06108	BOLT	1	model VZ
10	08322-21068	WASHER	1	
11	61631-98100	HOOK, lower cover	1	
12-1	09164-13001	WAVE WASHER	1	model G
12-2	09164-13005	WAVE WASHER	1	
13	09306-13002	BUSHING	1	
14	61633-96002-01J	LEVER, hook	1	
15	67411-94300-01J	SHAFT, throttle	1	
16	09306-10001	BUSHING	2	
17	67417-94301-01J	ARM, throttle	1	
18	09205-04002	SPRING PIN	1	
19	09119-05010	BALL PIVOT	1	
20	67413-94300	ROD	1	
21-1	09250-20004	CAP, switch hole	1	model G, Manual Starter
21-2	09250-30003	CAP, switch hole	1	model J
22-1	39669-93500	CAP, consent	1	model G, to 39669-93501
22-2	39669-93501	CAP, consent	1	model J
22-3	39669-93502	CAP, consent	1	model VZ
23	37101-93301	CAP, emergency	1	
24	13625-94300	CAP, choke rod guide	1	

FIG.27

F - 4

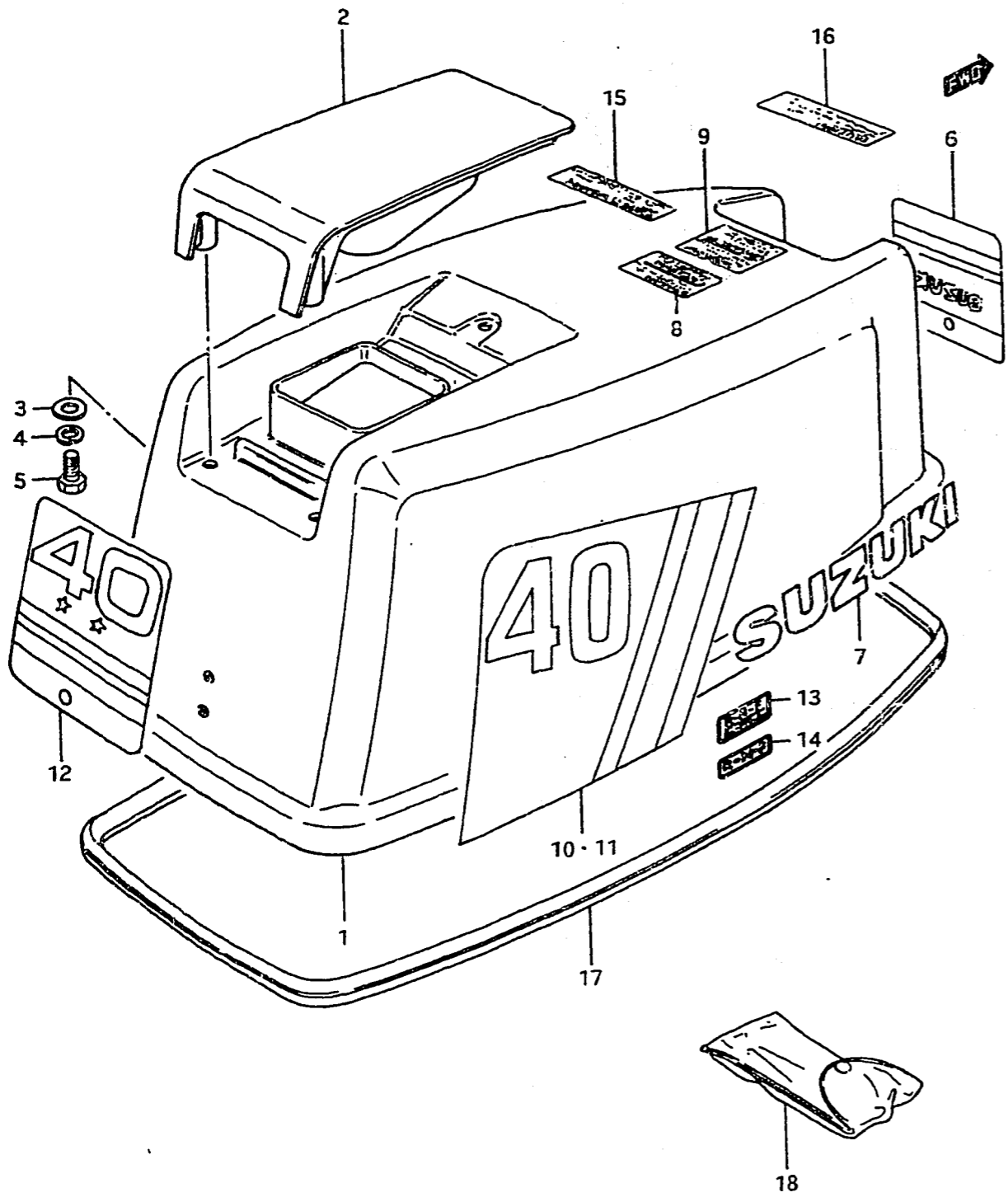

FIG.27 ENGINE COVER (DT40)

Ref. No.	Part No.	Description	Q'ty	ALL	Remarks
1-1	61400-94810-01T	COVER SET, engine	1		model G to 61400-94811-01T
1-2	61400-94811-01T	COVER SET, engine	1		model J
1-3	61400-94812-01T	COVER SET, engine	1		model VZ
2	61431-94300-01T	•HANDLE, tilt up	1		
3	09160-06036	•WASHER (6.5x18x1.5)	3		
4	09162-06001	•LOCK WASHER	3		
5	09100-06019	•BOLT (6x16)	3		
6	61422-94300	•EMBLEM, front	1		
7-1	61441-95200	•EMBLEM, side	2		model G, to 61441-94300
7-2	61441-94300	•EMBLEM, side	2		model J, VZ
8	61458-95201	•MARK, safety warning	1		
9-1	61457-93001	•MARK, warning	1		model G, J
9-2	61457-93002	•MARK, warning	1		model VZ
10	61443-94300	DECAL RH "40"	1		
11	61453-94300	DECAL LH "40"	1		
12	61435-94300	EMBLEM, rear "40"	1		
13-1	21131-96001	MARK, clutch shifting	1		to 21131-96002 model G, J
13-2	21131-96002	MARK, clutch shifting	1		model VZ
14	21131-96000	MARK, clutch shifting	1		G (E3, E28), J E28, VZ E28
15	61458-93302	MARK, safety warning	1		G (E3, E28), J E28, VZ E28
16	61459-93301	MARK, neutral caution	1		G(E3, E28), J(E3, E28), VZ E28
17-1	61112-94300	RUBBER, lower cover	1		model G, to 61112-94301
17-2	61112-94301	RUBBER, lower cover	1		
18-1	09800-00128	TOOL ASSY	1		model G, to 09800-00805
18-2	09800-00805	TOOL ASSY	1		model J, to 09800-81800
18-3	09800-81800	TOOL ASSY	1		model VZ

FIG.28 (F-5) : DT35

FIG. 28

F - 5

35

FIG.28 ENGINE COVER (DT35)

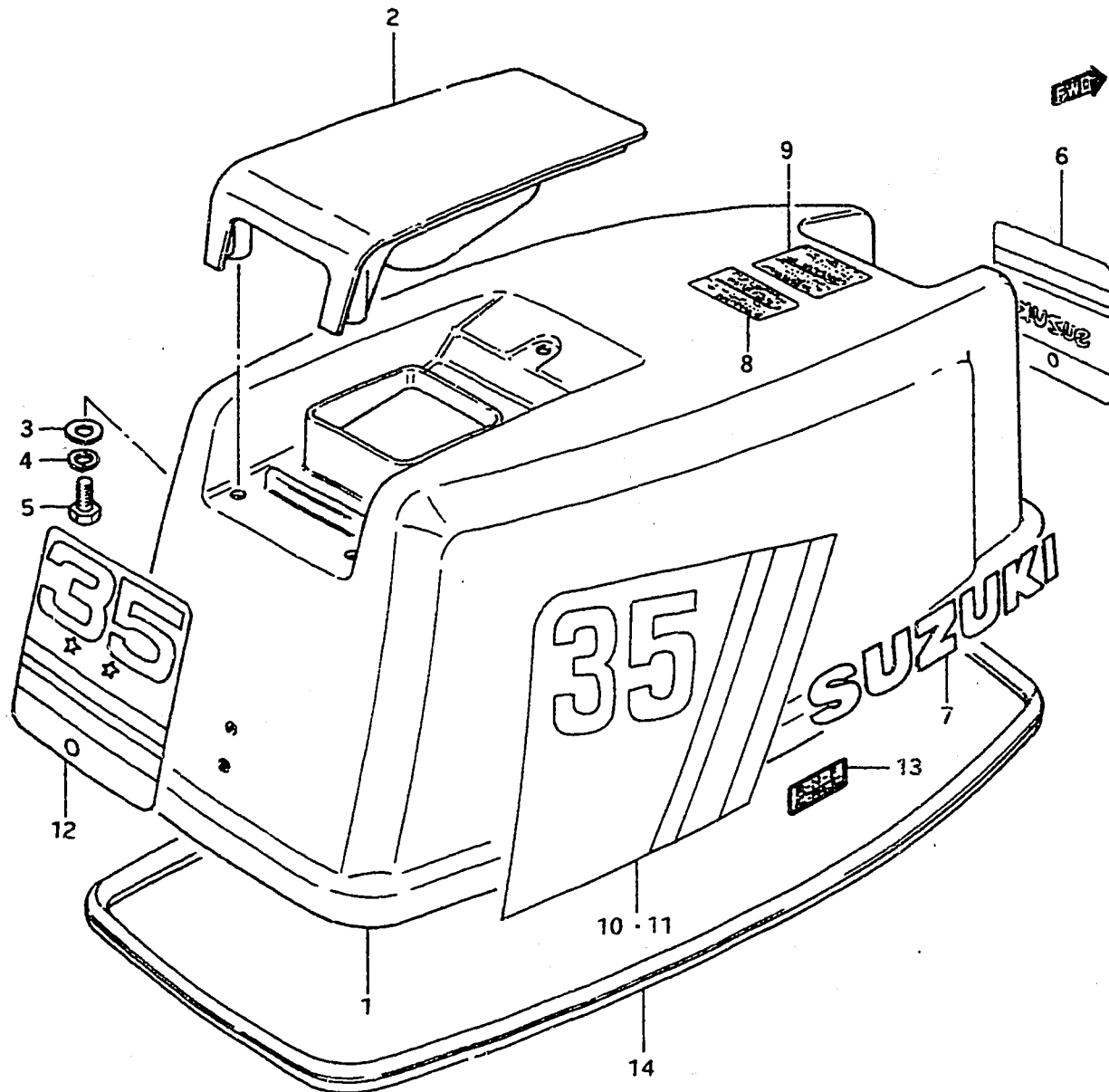

Q'ty

Ref. No.	Part No.	Description	ALL	Remarks
1-1	61400-94810-01T	COVER SET, engine	1	model G to 61400-94811-01T
1-2	61400-94811-01T	COVER SET, engine	1	model J
1-3	61400-94812-01T	COVER SET, engine	1	model VZ
2	61431-94300-01T	•HANDLE, tilt up	1	
3	09160-06036	•WASHER (6.5x18x1.5)	3	
4	09162-06001	•LOCK WASHER	3	
5	09100-06019	•BOLT (6x16)	3	
6	61422-94300	•EMBLEM, front	1	
7-1	61441-95200	•EMBLEM, side	2	model G, to 61441-94300
7-2	61441-94300	•EMBLEM, side	2	model J, VZ
8-1	61457-93001	•MARK, warning	1	model G, J
8-2	61457-93002	•MARK, warning	1	model VZ
9	61458-95201	•MARK, safety warning	1	
10	61443-94310	DECAL RH "35"	1	
11	61453-94310	DECAL LH "35"	1	
12	61435-94310	EMBLEM, rear "35"	1	
13-1	21131-96001	MARK, clutch shifting	1	model G, J to 21131-96002
13-2	21131-96002	MARK, clutch shifting	1	model VZ
14-1	61112-94300	RUBBER, lower cover	1	model G, to 61112-94301
14-2	61112-94301	RUBBER, lower cover	1	
15-1	09800-00128	TOOL ASSY	1	model G, to 09800-00805
15-2	09800-00805	TOOL ASSY	1	model J, to 09800-81800
15-3	09800-81800	TOOL ASSY	1	model VZ

FIG.27 (F-4) : DT40

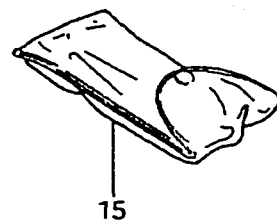

FIG. 29

F - 6

THROTTLE CONTROL LEVER

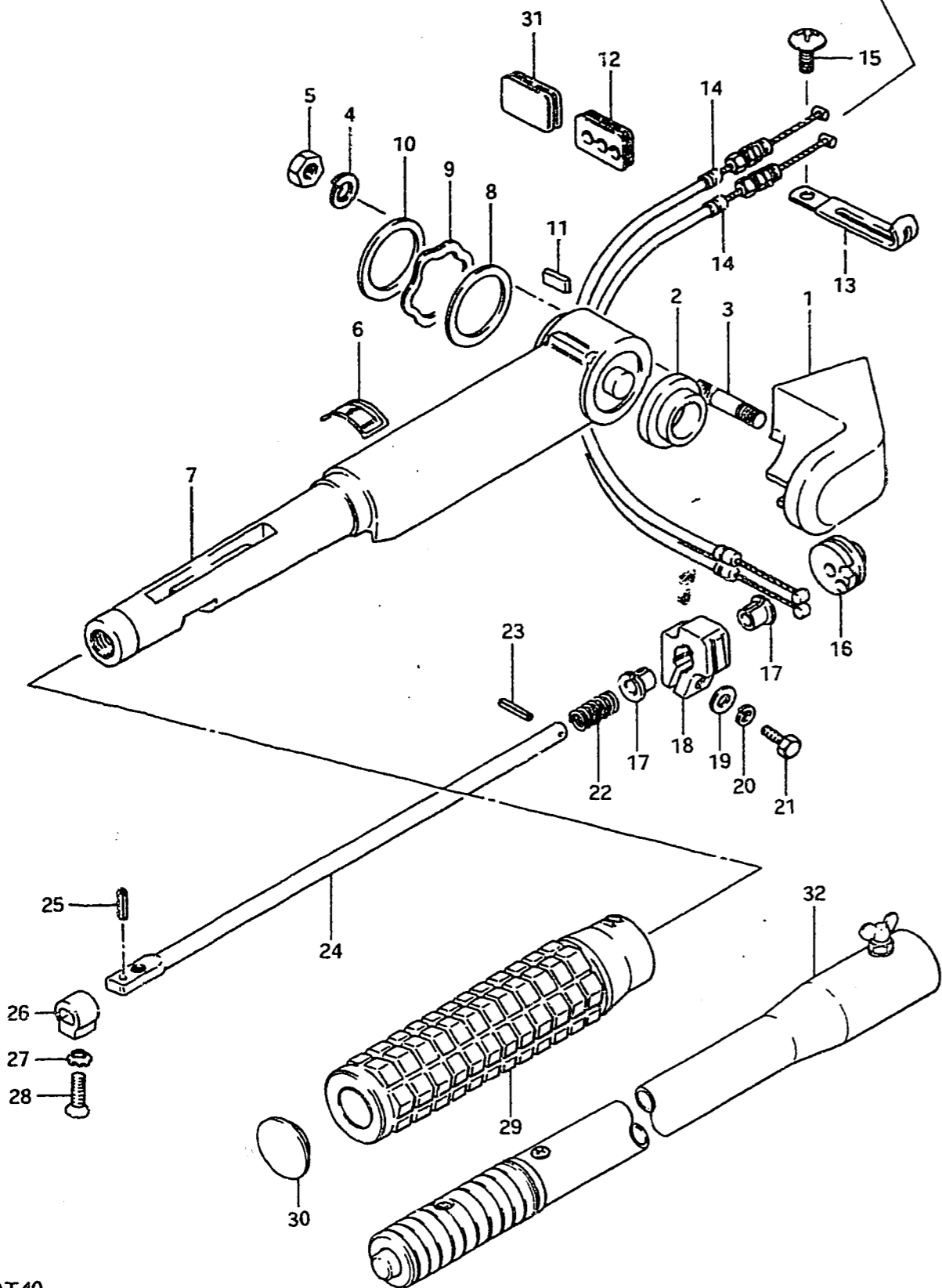

FIG. 29 HANDLE

Ref. No.	Part No.	Description	Q'ty	ALL	Remarks
1	63121-94302-01J	COVER, tiller handle	1		
2	63114-94300	SPACER	1		
3	09108-08036	STUD BOLT	2		
4	09162-08003	LOCK WASHER	2		
5	09140-08003	NUT	2		
6-1	63215-93410	MARK, handle grip	1		
6-2	63215-93400	MARK, handle grip	1		J (E9,E13),VZ(E13,E40)
7	63111-93401-01J	HANDLE, tiller	1		
8	09160-32004	WASHER (32.5x42x0.2)	2		
9	09164-32001	WAVE WASHER	1		
10	09160-32007	WASHER (32.5x42x0.2)	AR(0~2)		
11	63117-93400	PROTECTOR, stop switch wire	1		Manual Starter
12	09309-05008	GROMMET	1		
13-1	09404-06404	CLAMP	1		model G,J
13-2	09404-06414	CLAMP	1		model VZ
13-3	09404-06403	CLAMP	1		model GJ
13-4	09404-06413	CLAMP	1		model VZ
14	63610-94300	CABLE, throttle (grip→lever)	2		
15	09125-06033	SCREW	1		model VZ
16	63222-93200	DRUM, handle rod	1		model G,J
17	63225-93200	BUSHING	2		model G,J
18	63241-94300	ADJUSTER, grip	1		
19	09160-06015	WASHER (6.5x13x1)	1		
20	09162-06001	LOCK WASHER	1		
21-1	09100-06019	BOLT (6x16)	1		model G,J
21-2	09100-06020	BOLT (6x20)	1		model VZ
22	63226-93200	SPRING	1		
23	09205-03004	PIN, handle rod (L:20)	1		model G,J
24-1	63221-93400	ROD, handle (model G,J)	1		
24-2	63220-94300	ROD, handle (model VZ)	1		
25	63227-93200	PIN, handle rod (L:14)	1		
26	63223-93200	STOPPER	1		
27	09163-06001	LOCK WASHER	1		
28	09126-06004	SCREW (6x20)	1		
29	63210-93200	GRIP, handle	1		

FIG.29

F - 7

THROTTLE CONTROL LEVER

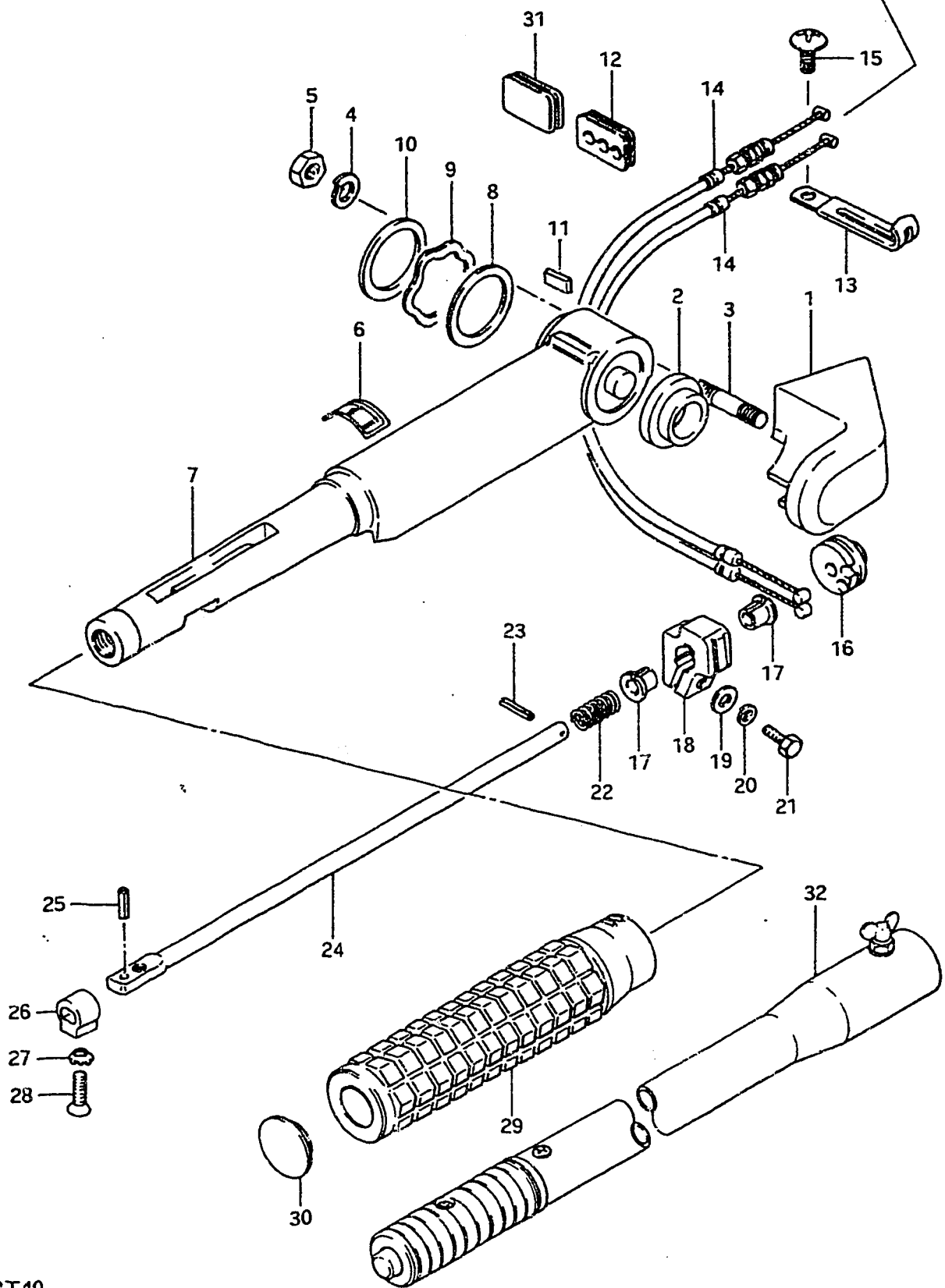

37

FIG.29 HANDLE

Ref. No.	Part No.	Description	Q'ty	
			ALL	Remarks
30	09250-25001	CAP, switch	1	model G (Electric Starter)
31	63625-94300	CAP, cable	1	G (E3, E28) (model J, VZ→Electric Starter)
32	63300-94300	BAR ASSY, extension	1	OPT, model VZ

FIG. 30

F - 8

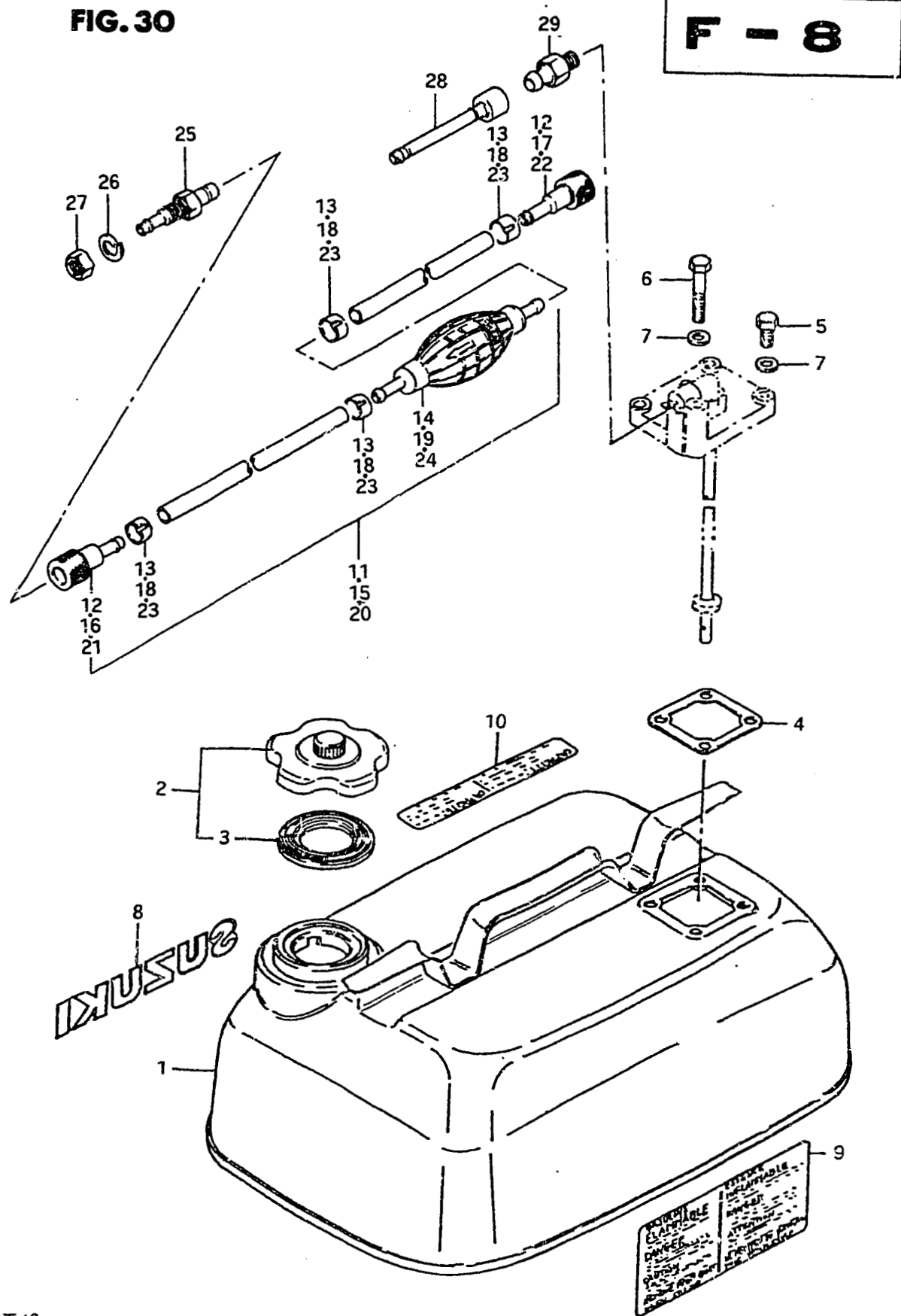

FIG. 30 FUEL TANK

Ref. No.	Part No.	Description	Q'ty		Remarks
			ALL		
1-1	65800-95814	TANK SET, fuel (23ℓ)(6 U.S.GAL.)(5 IMP.GAL.)	1		Incl Ref.No.2~7 model G
1-2	65800-95815	TANK SET, fuel to 65800-95816 (23ℓ)(6 U.S.GAL.)(5 IMP.GAL.)	1		from 65800-95815 Incl Ref.No.2~7,model J
1-3	65800-95816	TANK SET, fuel (23ℓ)(6 U.S.GAL.)(5 IMP.GAL.)	1		model VZ
2-1	65510-98503	•CAP ASSY, tank	1		model G
2-2	65510-98504	•CAP ASSY, tank (model J)	1		from 65510-98503
2-3	65510-98505	•CAP ASSY, tank (model VZ)	1		
3	65561-98502	••GASKET, tank cap	1		
4	65871-93001	•GASKET, fuel gauge	1		
5	01107-06168	•BOLT	3		
6	01107-06408	•BOLT	1		
7	08322-21068	•WASHER	4		
8	61441-98500	MARK, ornament	1		
9	65316-93303	MARK, fuel caution	1		
10	65317-95200	MARK, fuel capacity	1		
11	65700-95202	HOSE, fuel (tank→connector)	1		
12	65750-98990	•SOCKET, fuel hose (ID:11φ) to 65750-98505	2		model G
13	09401-13402	•CLIP	4		from 65750-98502
14	65770-99701	•PUMP, squeeze to 65770-99702	1		
15	65700-95204	HOSE, fuel (tank→connector)	1		
16	65750-98505	•SOCKET, fuel hose (ID:11φ)	1		
17	65750-93000	•SOCKET, fuel hose (ID:13φ)	1		model J
18	09401-13402	•CLIP	4		
19	65770-99702	•PUMP, squeeze	1		
20	65700-95205	HOSE, fuel (tank→connector)	1		from 65700-95204
21	65750-98505	•SOCKET, fuel hose (ID:11φ)	1		
22	65750-93000	•SOCKET, fuel hose (ID:13φ)	1		model VZ
23	65781-98500	•CLIP	4		
24	65770-99702	•PUMP, squeeze	1		

FIG. 32 (F-11) : E28

FIG. 30

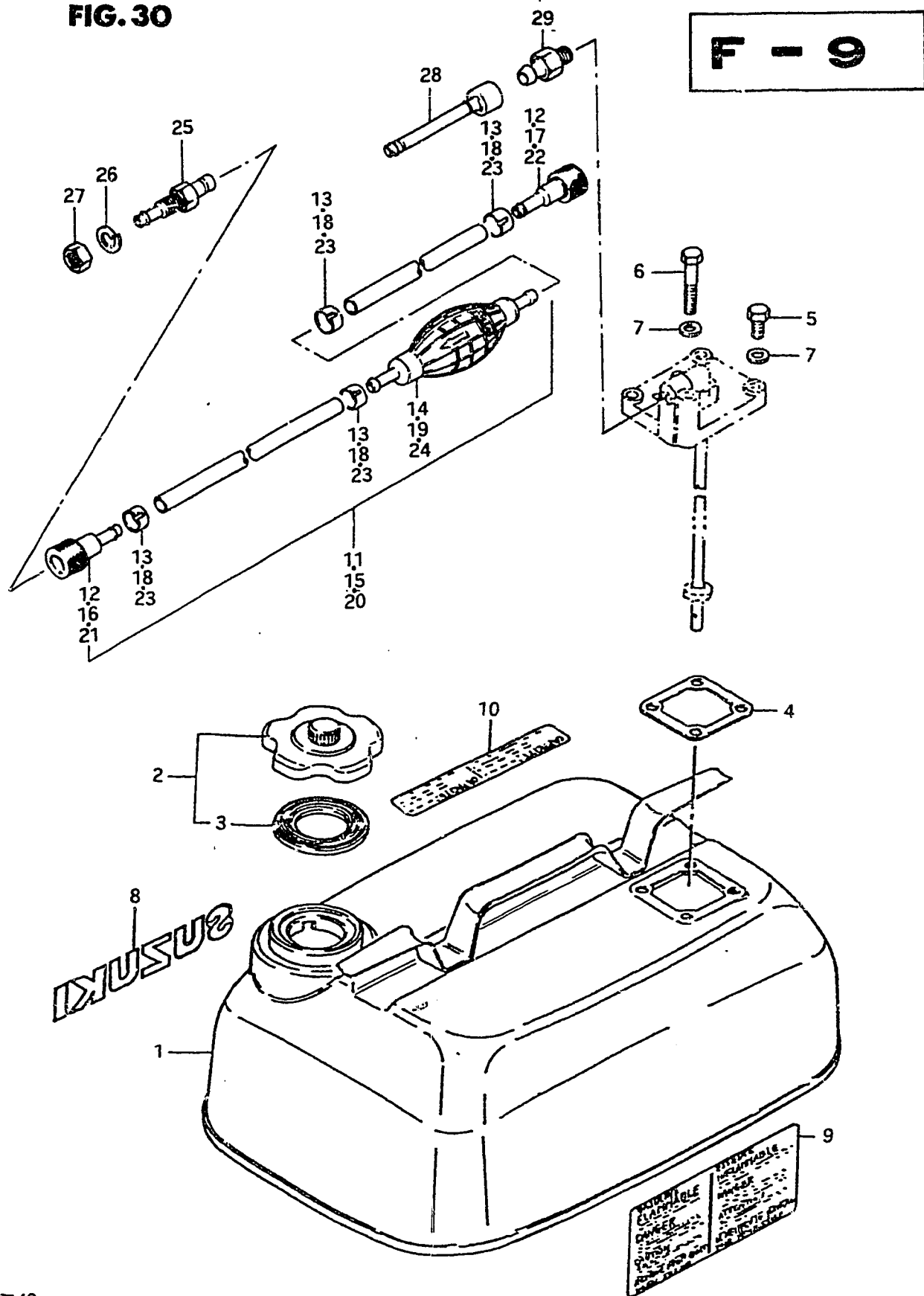

FIG. 30 FUEL TANK

Ref. No.	Part No.	Description	Q'ty		Remarks
			ALL		
25-1	65720-98502	PLUG, fuel connector	1		model G, to 65720-98520
25-2	65720-98520	PLUG, fuel connector (SUS)	1		model J, VZ
26	08321-21108	LOCK WASHER	1		
27	08310-22108	NUT	1		
28-1	65700-95270	HOSE, fuel joint (model G, J)	1		OPT
28-2	65700-95271	HOSE, fuel joint (model VZ)	1		OPT
29	65720-98590	PLUG, fuel connector	1		OPT

FIG. 32 (F-11) : E28

FIG.31

F - 10

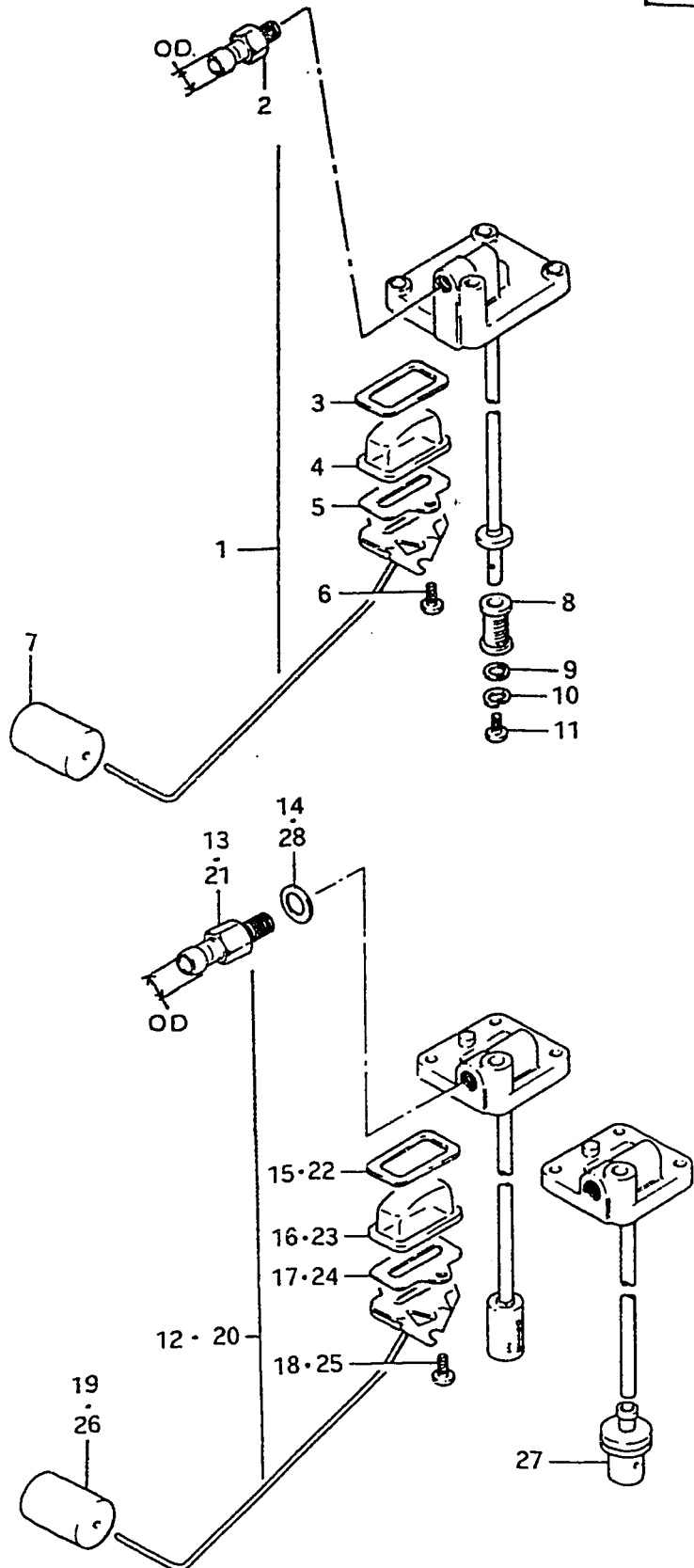

FIG.31 FUEL GAUGE

Ref. No.	Part No.	Description	Q'ty		Remarks
			ALL		
1	65850-95212	GAUGE ASSY, fuel	1		
2	65720-98511	•PLUG (M10,OD:11φ)	1		
3	65854-93001	•GASKET, strainer	1		
4	65853-93001	•STRAINER	1		
5	65862-93000	•GASKET, arm holder	1		
6	02112-04108	•SCREW	2		model G
7	65864-93000	•FLOAT	1		
8	65830-93301	•FILTER ASSY	1		
9	08322-21058	•WASHER	1		
10	08321-21058	•LOCK WASHER	1		
11	02112-05088	•SCREW	1		
12	65850-95501	GAUGE ASSY, fuel	1		
13	65740-95500	•PLUG (M12,OD:13φ)	1		
14	09168-12001	•GASKET	1		
15	65854-93001	•GASKET, strainer	1		model G
16	65853-93001	•STRAINER	1		
17	65862-93000	•GASKET	1		
18	02112-04108	•SCREW	2		
19	65864-93000	•FLOAT	1		
20	65850-95503	GAUGE ASSY, fuel	1		
21	65740-95500	•PLUG (M12,OD:13φ)	1		
22	65854-93001	•GASKET, strainer	1		
23	65853-93001	•STRAINER	1		
24	65862-93000	•GASKET, arm holder	1		model J, VZ
25	02112-04108	•SCREW	2		
26	65864-95200	•FLOAT	1		
27	65830-95500	•FILTER ASSY	1		
28	09168-12001	•GASKET	1		

FIG.32 (F-11) : E28

FIG.32

F - 11

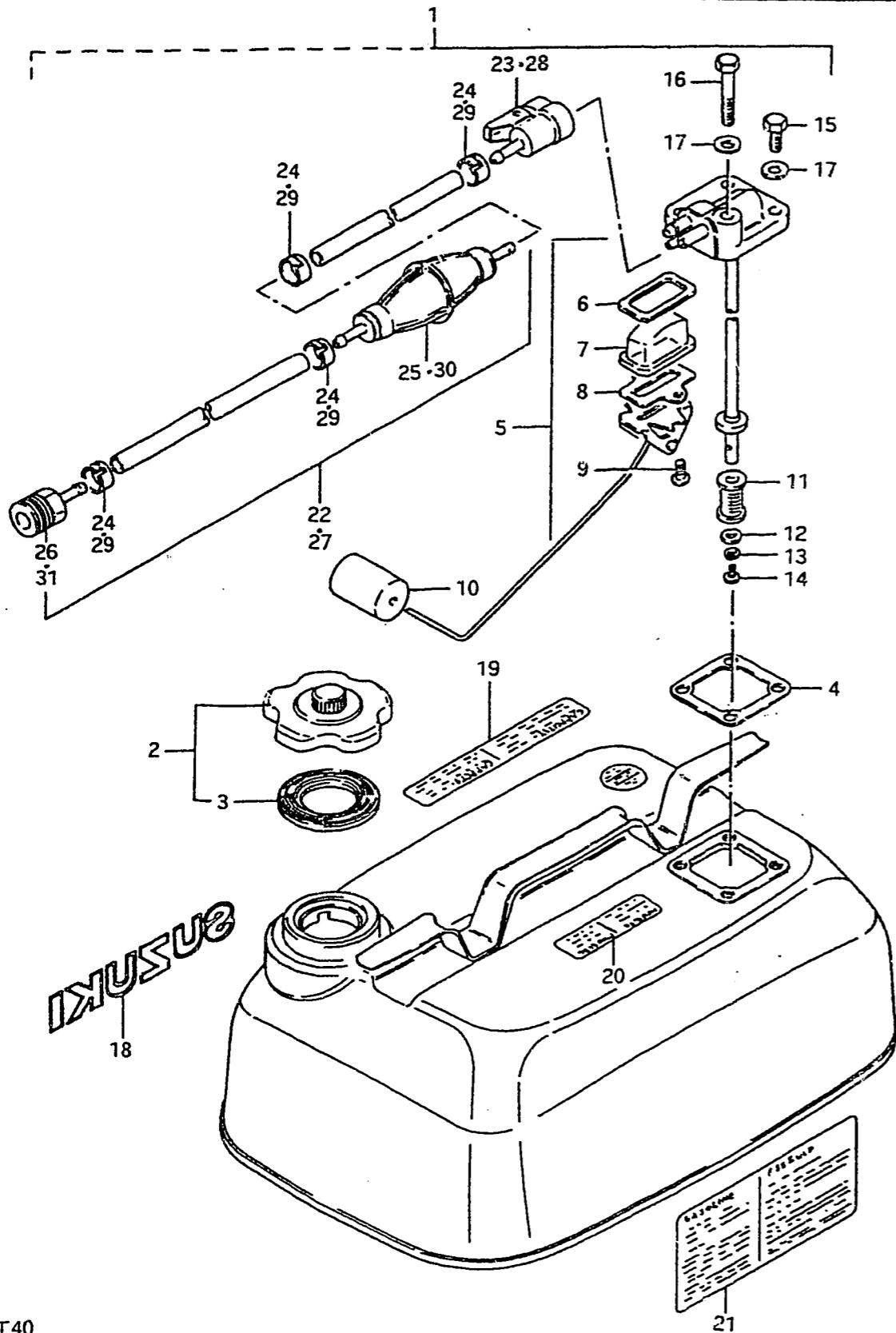

FIG.32 FUEL TANK (E28)

Ref. No.	Part No.	Description	Q'ty	ALL	Remarks
1-1	65800-95861	TANK SET, fuel (23ℓ)(6 U.S.GAL.)(5 IMP.GAL.)	1	}	Incl Ref.No.2~21 model G
1-2	65800-95862	TANK SET, fuel (23ℓ)(6 U.S.GAL.)(5 IMP.GAL.)	1		Incl Ref.No.2~21 from 65800-95861, to 65800-95863 model J
1-3	65800-95863	TANK SET, fuel (23ℓ)(6 U.S.GAL.)(5 IMP.GAL.)	1		model J
2-1	65510-98503	•CAP ASSY, fuel tank	1		model G
2-2	65510-98504	•CAP ASSY, fuel tank	1		model G, from 65510-98503
2-3	65510-98505	•CAP ASSY, fuel tank	1		model J
3	65561-98502	••GASKET, fuel gauge	1		
4	65871-93001	•GASKET, fuel gauge	1		
5	65850-95201	•GAUGE ASSY, fuel	1		
6	65854-93001	••GASKET, strainer	1		
7	65853-93001	••STRAINER	1		
8	65862-93000	••GASKET, arm holder	1		
9	02112-04108	••SCREW	2		
10	65864-93000	••FLOAT	1		
11	65830-93301	••FILTER, outlet	1		
12	08322-21058	••WASHER	1		
13	08321-21058	••LOCK WASHER	1		
14	02112-05088	••SCREW	1		
15	01107-06168	•BOLT	3		
16	01107-06408	•BOLT	1		
17	08322-21068	•WASHER	4		
18	61441-98500	•MARK, ornament	1		
19	65317-95200	•MARK, fuel capacity	1		
20	65319-95200	•MARK, fuel tank model	1		
21	65316-93303	•MARK, fuel caution	1		
22	65700-98513	HOSE, fuel	1	}	to 65700-95210
23	65750-99700	•SOCKET, fuel hose	1		
24	09401-13402	•CLIP	4	}	model G
25	65770-99701	•PUMP, squeeze	1		to 65770-99702
26	65750-98990	•SOCKET, fuel hose to 65750-98505	1	}	from 65750-98502
27	65700-98530	HOSE, fuel	1		
28	65750-99700	•SOCKET, fuel hose	1	}	model J
29	09401-13402	•CLIP	4		
30	65770-98520	•PUMP, squeeze	1		
31	65750-98505	•SOCKET, fuel hose	1		

FIG. 33

G - 2

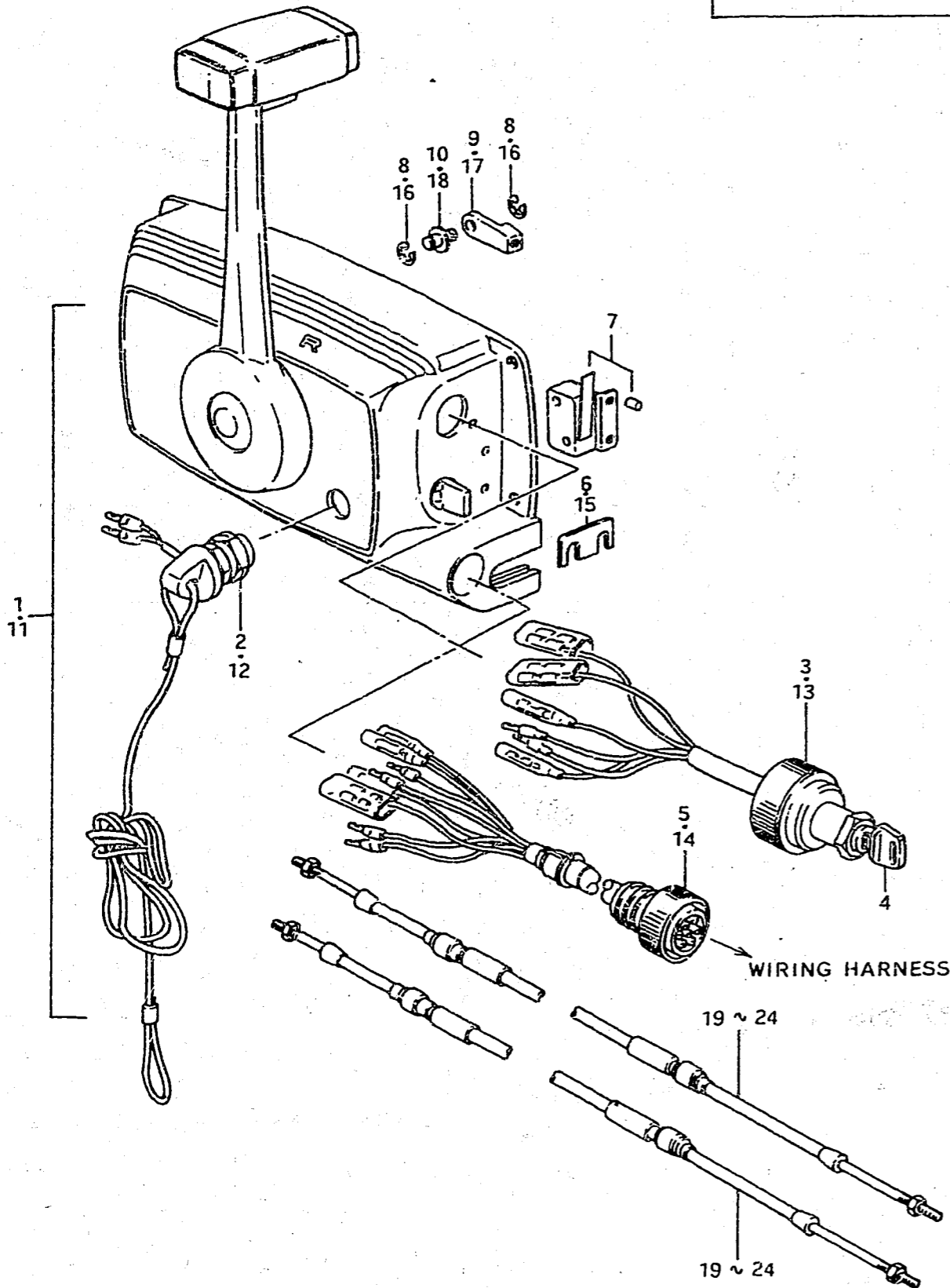

FIG. 33 REMOTE CONTROL (1)

Ref. No.	Part No.	Description	Q'ty	ALL	Remarks
1	67200-95302	REMOTE CONTROL BOX ASSY	1		(T.S.K), to 67200-95303
2	37820-95200	•SWITCH ASSY, emergency	1		
3	37110-95350	•SWITCH ASSY, ignition	1		
4-1	37141-93300	••KEY, spare (8511)	1	OPT	
4-2	37141-93310	••KEY, spare (8512)	1		
4-3	37141-93320	••KEY, spare (8513)	1		
4-4	37141-93330	••KEY, spare (8611)	1		
4-5	37141-93340	••KEY, spare (8612)	1		
4-6	37141-93350	••KEY, spare (8613)	1		
5	36630-95302	•CONNECTOR, wiring harness	1		{model G
6	67272-95300	•HOLDER, control cable	1		{Electric Starter:STD
7	37860-95301	•SWITCH ASSY, choke solenoid	1		{Manual Starter:OPT
8	67268-95300	•E RING	4		
9	67271-95300	•EYEEND, control cable	2		
10	67274-95300	•PIN, eyeend	2		
11	67200-95303	REMOTE CONTROL BOX ASSY	1		(T.S.K)
12	37820-95201	•SWITCH ASSY, emergency	1		
13	37110-95351	•SWITCH ASSY, ignition	1		from 37110-95350
14	36630-95302	•CONNECTOR, wiring harness	1		{model J,VZ
15	67272-95300	•HOLDER, control cable	1		{(Manual Starter:OPT)
16	67268-95300	•E RING	5		
17	67271-95300	•EYEEND, control cable	2		
18	67274-95300	•PIN, eyeend	2		
19	67320-95750	CABLE ASSY, control (L:2500)	2	OPT	
20	67320-95740	CABLE ASSY, control (L:3000)	2		
21	67320-95730	CABLE ASSY, control (L:3500)	2		
22	67320-95720	CABLE ASSY, control (L:4000)	2		
23	67320-95710	CABLE ASSY, control (L:4500)	2		
24	67320-95200	CABLE ASSY, control (L:5000)	2		

FIG. 34

G - 4

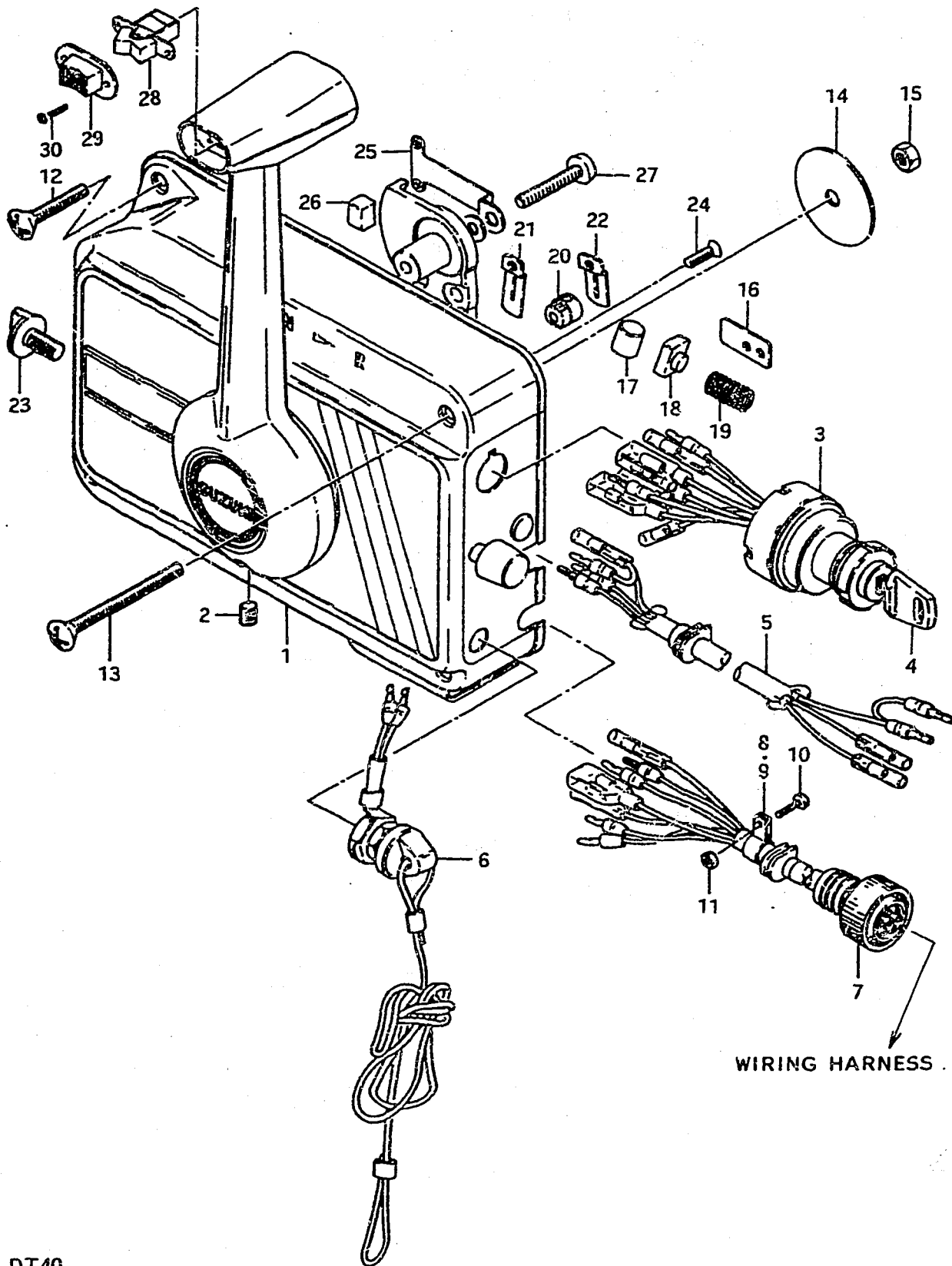

FIG. 34 REMOTE CONTROL (2)

Ref. No.	Part No.	Description	Q'ty	G/J	Remarks
1-1	67200-95320-01T	REMOTE CONTROL BOX ASSY	1		67200-95320-01T (G E3:STD G E1:STD)
1-2	67200-95321-01T	REMOTE CONTROL BOX ASSY to (67200-95322-01T)+(36642-94700)	1		
1-3	67200-95322-01T	REMOTE CONTROL BOX ASSY	1		
2	67249-95500	•SCREW	1		
3-1	37110-95550	•SWITCH ASSY, ignition	1		67200-95321-01T 67200-95322-01T model J:OPT
3-2	37110-95551	•SWITCH ASSY, ignition from 37110-95550	1		
4-1	37141-93300	••KEY, spare (8511)	1	} OPT	
4-2	37141-93310	••KEY, spare (8512)	1		
4-3	37141-93320	••KEY, spare (8513)	1		
4-4	37141-93330	••KEY, spare (8611)	1		
4-5	37141-93340	••KEY, spare (8612)	1		
4-6	37141-93350	••KEY, spare (8613)	1		
5-1	36630-95552	•CABLE ASSY, trim relay	1		
5-2	36630-95553	•CABLE ASSY, trim relay	1		from 36630-95552
6-1	37820-95252	•SWITCH ASSY, emergency	1		
6-2	37820-95253	•SWITCH ASSY, emergency	1		from 37820-95252
7	36620-95550	•WIRING HARNESS (L:4900)	1		
8	36632-95500	•CLAMP (to 36632-95501)	2		
9	36632-95501	•CLAMP	1		
10-1	02112-04168	•SCREW	2		
10-2	02112-04168	•SCREW	1		
11-1	08310-11048	•NUT	2		
11-2	08310-11048	•NUT	1		
12	02132-06408	•SCREW (L:40)	1		
13	02132-06758	•SCREW (L:75)	3		
14	09160-06047	•WASHER (6.5x22x2)	4		
15	08310-11068	•NUT	4		
16	67271-95500	•PLATE	2		
17	67253-95500	•ROLLER	1		
18	67254-95500	•BUSHING	1		
19	67255-95500	•SPRING	1		
20	67275-95500	•TRUNNION	2		
21	67272-95500	•RETAINER, clutch	1		
22	67274-95500	•RETAINER, throttle	1		
23	67232-95500	•KNOB, brake	1		
24	02122-04128	•SCREW	4		

FIG. 34

G - 5

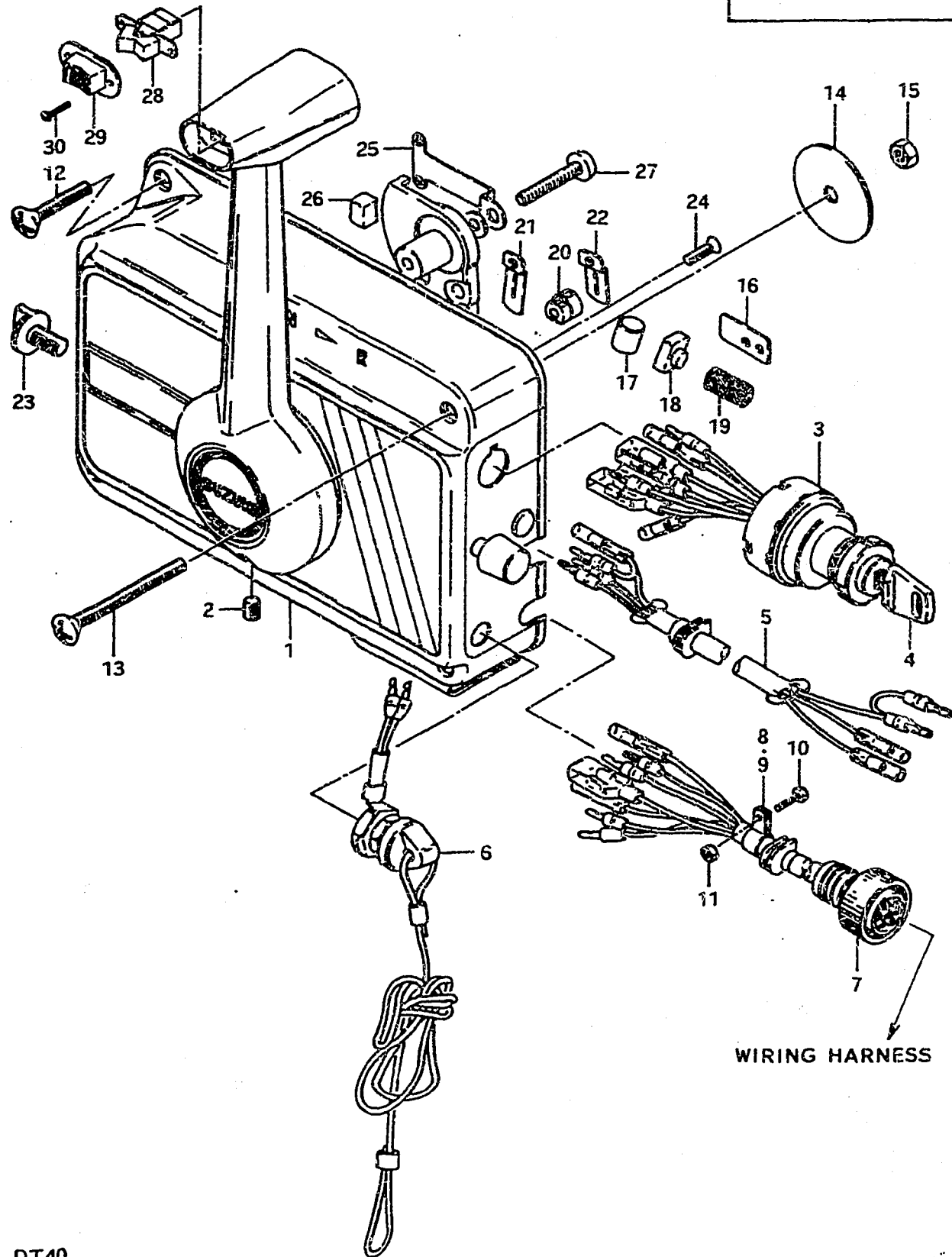

FIG. 34 REMOTE CONTROL (2)

Ref. No.	Part No.	Description	Q'ty	Remarks
25	67233-95500	•RETAINER	1	
26	67234-95500	•SHOE, friction	1	
27	02112-06358	•SCREW	1	
28	37860-95552	•SWITCH ASSY, trim	1	from 37860-95551
29	37864-95500	•CAP, switch	1	
30	09139-02003	•SCREW	2	

FIG. 35

G - 6

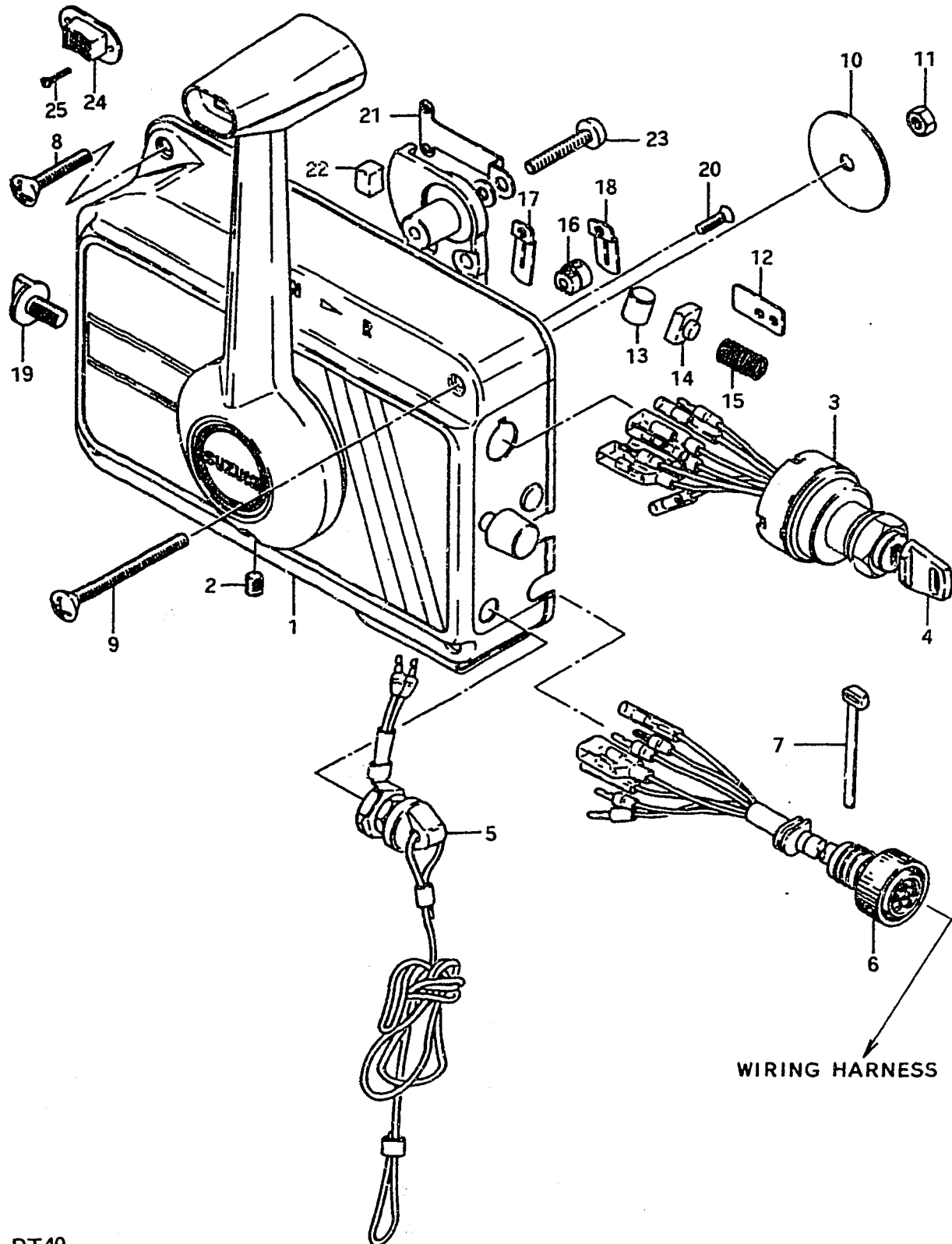

FIG. 35 REMOTE CONTROL (3)

Ref. No.	Part No.	Description	Q'ty	VZ	Remarks
1	67200-95323-01T	REMOTE CONTROL BCX ASSY	1		
2	67249-95500	•SCREW	1		
3	37110-94300	•SWITCH ASSY, ignition	1		
4-1	37141-93300	••KEY, spare (8511)	1		
4-2	37141-93310	••KEY, spare (8512)	1		
4-3	37141-93320	••KEY, spare (8513)	1		
4-4	37141-93330	••KEY, spare (8611)	1		
4-5	37141-93340	••KEY, spare (8612)	1		
4-6	37141-93350	••KEY, spare (8613)	1		
5	37820-95253	•SWITCH ASSY, emergency	1		
6	36620-94500	•WIRING HARNESS (L:5000)	1		
7	36632-95501	•CLAMP	1		OPT
8	02132-06408	•SCREW (L:40)	1		
9	02132-06758	•SCREW (L:75)	3		
10	09160-06047	•WASHER (6.5x22x2)	4		
11	08310-11068	•NUT	4		
12	67271-95500	•PLATE	2		
13	67253-95500	•ROLLER	1		
14	67254-95500	•BUSHING	1		
15	67255-95500	•SPRING	1		
16	67275-95500	•TRUNNION	2		
17	67272-95500	•RETAINER, clutch	1		
18	67274-95500	•RETAINER, throttle	1		
19	67232-95500	•KNOB, brake	1		
20	02122-04128	•SCREW	4		
21	67233-95500	•RETAINER	1		
22	67234-95500	•SHOE, friction	1		
23	02112-06358	•SCREW	1		
24	37864-95500	•CAP, switch	1		
25	09139-02003	•SCREW	2		

FIG. 36

G - 8

FIG.36 REMOTE CONTROL (4)

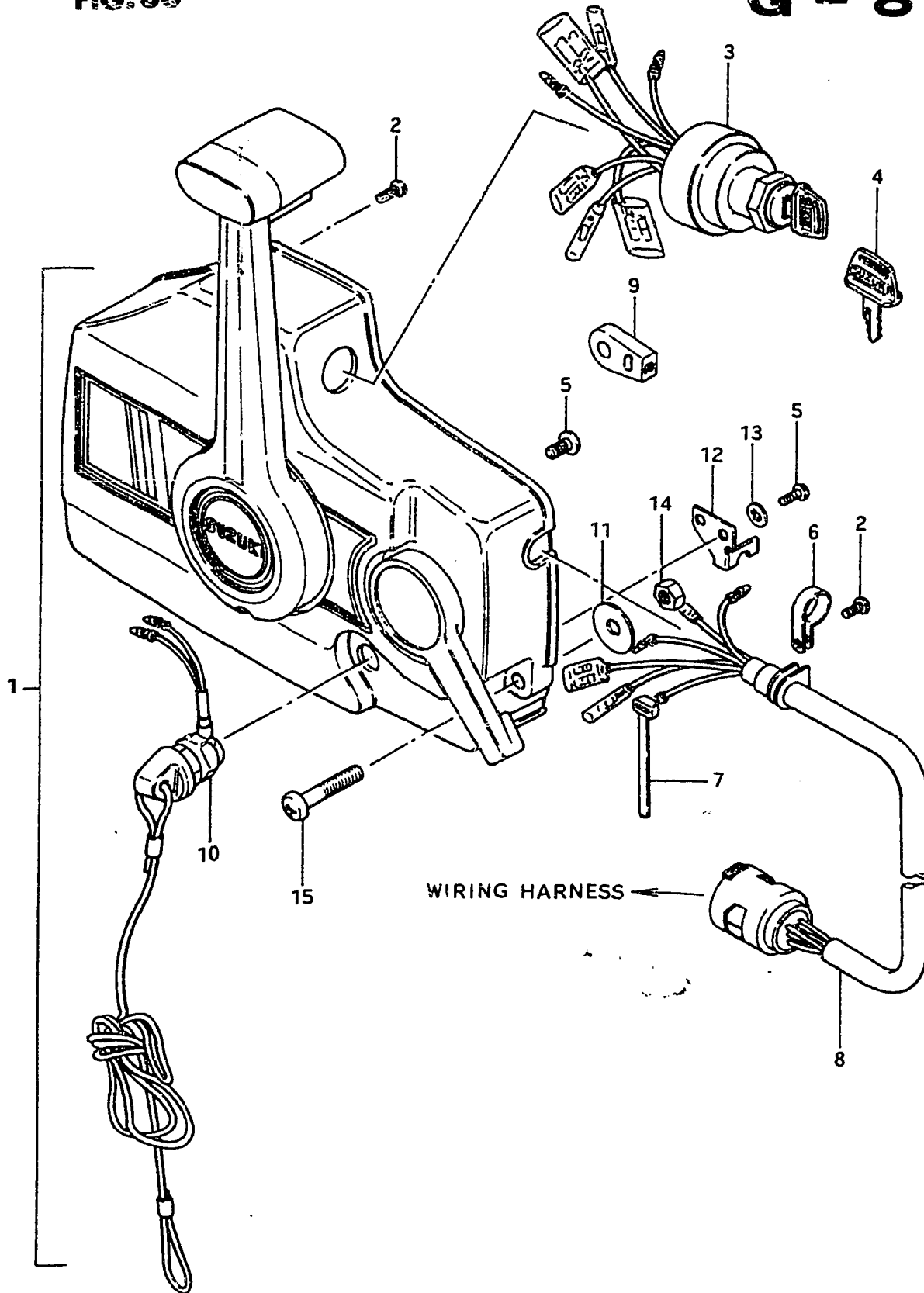

Ref. No.	Part No.	Description	J/VZ	Q'ty	Remarks
1	67200-94300	REMOTE CONTROL BOX ASSY	1	1	model J,VZ Electric Starter:STD Manual Starter:OPT
2	67296-94300	•SCREW		4	
3	37110-94300	•SWITCH ASSY, ignition		1	
4-1	37141-93300	••KEY, spare (8511)		1	} OPT
4-2	37141-93310	••KEY, spare (8512)		1	
4-3	37141-93320	••KEY, spare (8513)		1	
4-4	37141-93330	••KEY, spare (8611)		1	
4-5	37141-93340	••KEY, spare (8612)		1	
4-6	37141-93350	••KEY, spare (8613)		1	
5	67296-94310	•SCREW		4	
6	36622-94300	•CLAMP		1	
7	36632-95501	•CLAMP		1	
8	36620-94300	•WIRING HARNESS, extension		1	
9	67275-94300	•CABLE END		2	
10-1	37820-95251	•SWITCH, emergency		1	model J
10-2	37820-95253	•SWITCH, emergency		1	model VZ
11	67288-94300	•WASHER		2	
12	67271-94300	•HOLDER, cable		1	
13	67288-94310	•WASHER		3	
14	09140-06004	•NUT		3	
15	09125-06012	•SCREW		3	

FIG. 37

G - 9

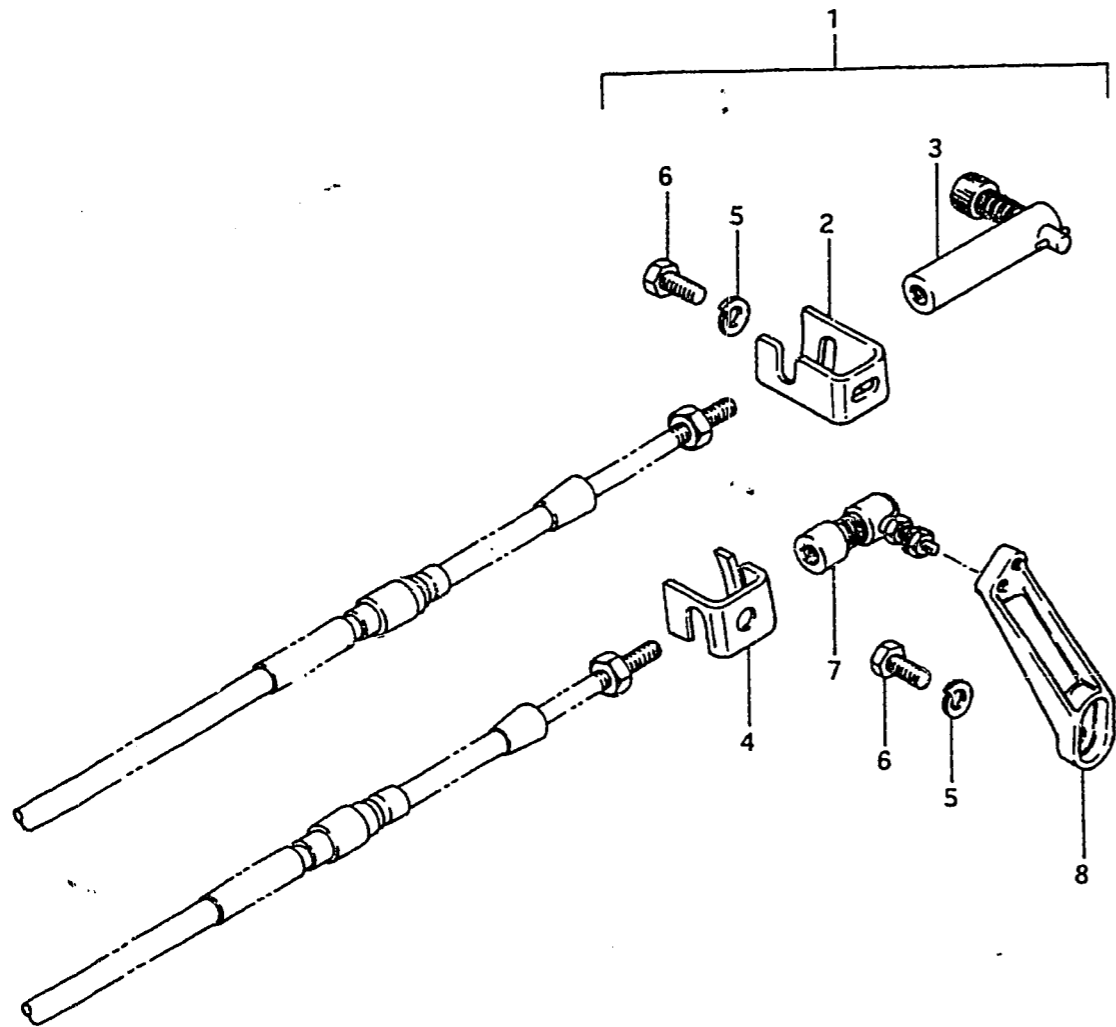
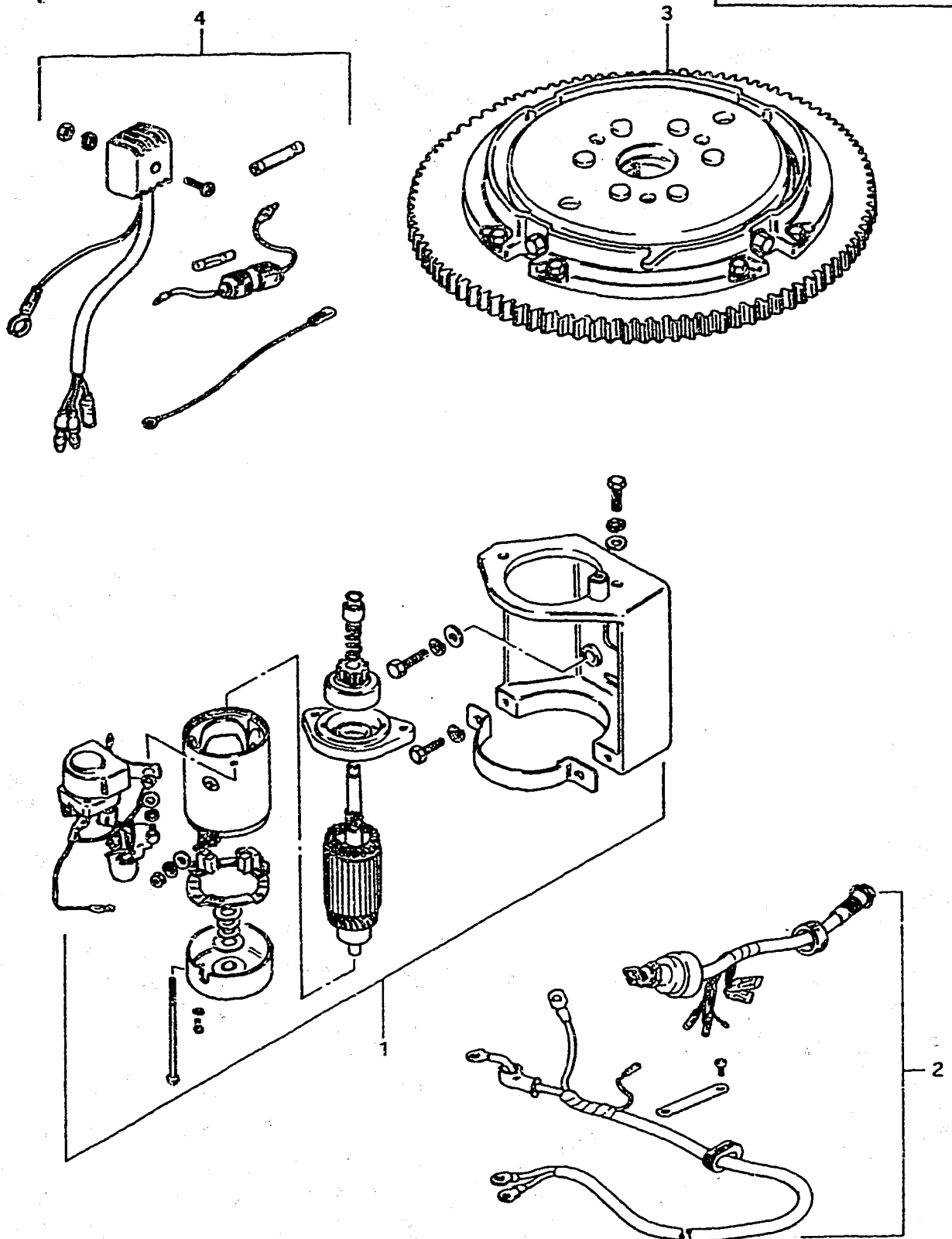

FIG. 37 REMOTE CONTROL PARTS

Ref. No.	Part No.	Description	Q'ty		Remarks
			ALL		
1	67130-94300-01J	REMOTE CONTROL PARTS	1		Electric Starter:STD G (E3:E28):STD Manual Starter:OPT
2	67341-94300	•HOLDER	1		
3	67440-93701	•GUIDE, clutch cable	1		
4	67341-93400	•HOLDER	1		
5	09160-06015	•WASHER (6.5x13x1)	3		
6	09100-06058	•BOLT	3		
7	67431-93701	•GUIDE, throttle cable	1		
8	67414-94300-01J	•LEVER, throttle	1		

FIG. 38

H - 2

FIG.38 OPTIONAL : ELECTRICAL (1)
Q'ty

Ref. No.	Part No.	Description	ALL	Remarks
1	31101-94300	MOTOR SET, starting	1	
2-1	33800-94300	CABLE & SWITCH SET, starting	1	model G,J
2-2	33800-94301	CABLE & SWITCH SET, starting	1	model VZ
3-1	32102-94301	ROTOR ASSY	1	*Simultaneous Ignition
3-2	32102-94311	ROTOR ASSY model VZ	1	*Independent Ignition
4	32801-94300	RECTIFIER SET	1	

* Change Flywheel Rotor when converting Manual into Electric.

FIG.39

H = 3

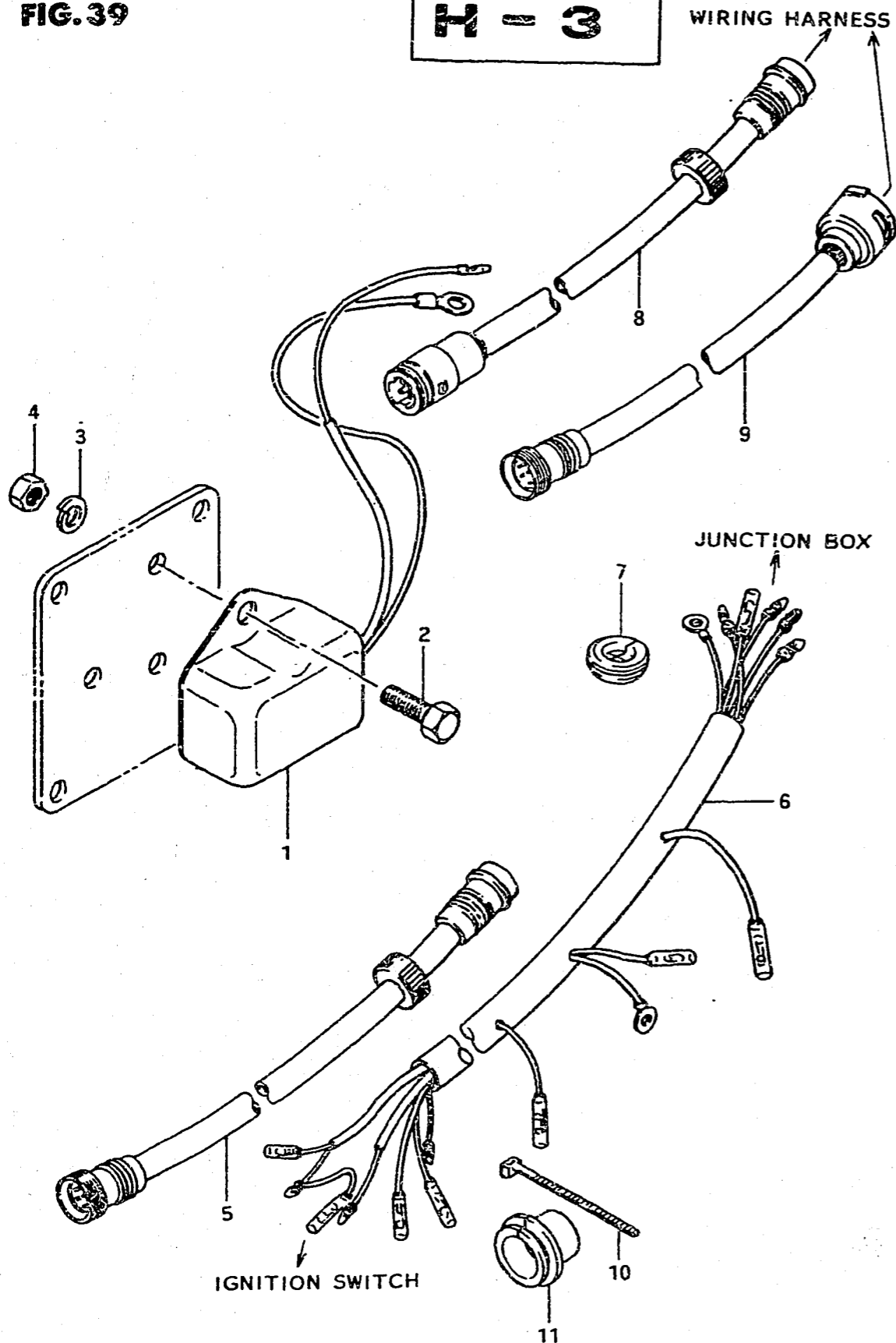

FIG.39 OPTIONAL : ELECTRICAL (2)
C'ty

Ref. No.	Part No.	Description	ALL	Remarks
1	32500-95721	REGULATOR ASSY, voltage	1	
2	01107-06208	BOLT	2	
3	08321-21068	LOCK WASHER	2	
4	08310-11068	NUT	2	
5	36520-95250	WIRING HARNESS, extension L:5000	1	model G
6	36620-94701	WIRING HARNESS, extension	1	L:5700
7	36656-94300	GUIDE, extension harness	1	to 36656-94310
8	36641-94700	ADAPTER, O.N. (L:160)	1	for TSK TYPE REMOCON
9	36642-94700	ADAPTER, N.O. (L:300)	1	model VZ
10	36632-95501	CLAMP, connector grommet	1	
11	36639-94300	GROMMET, harness connector	1	

FIG. 40

H - 4

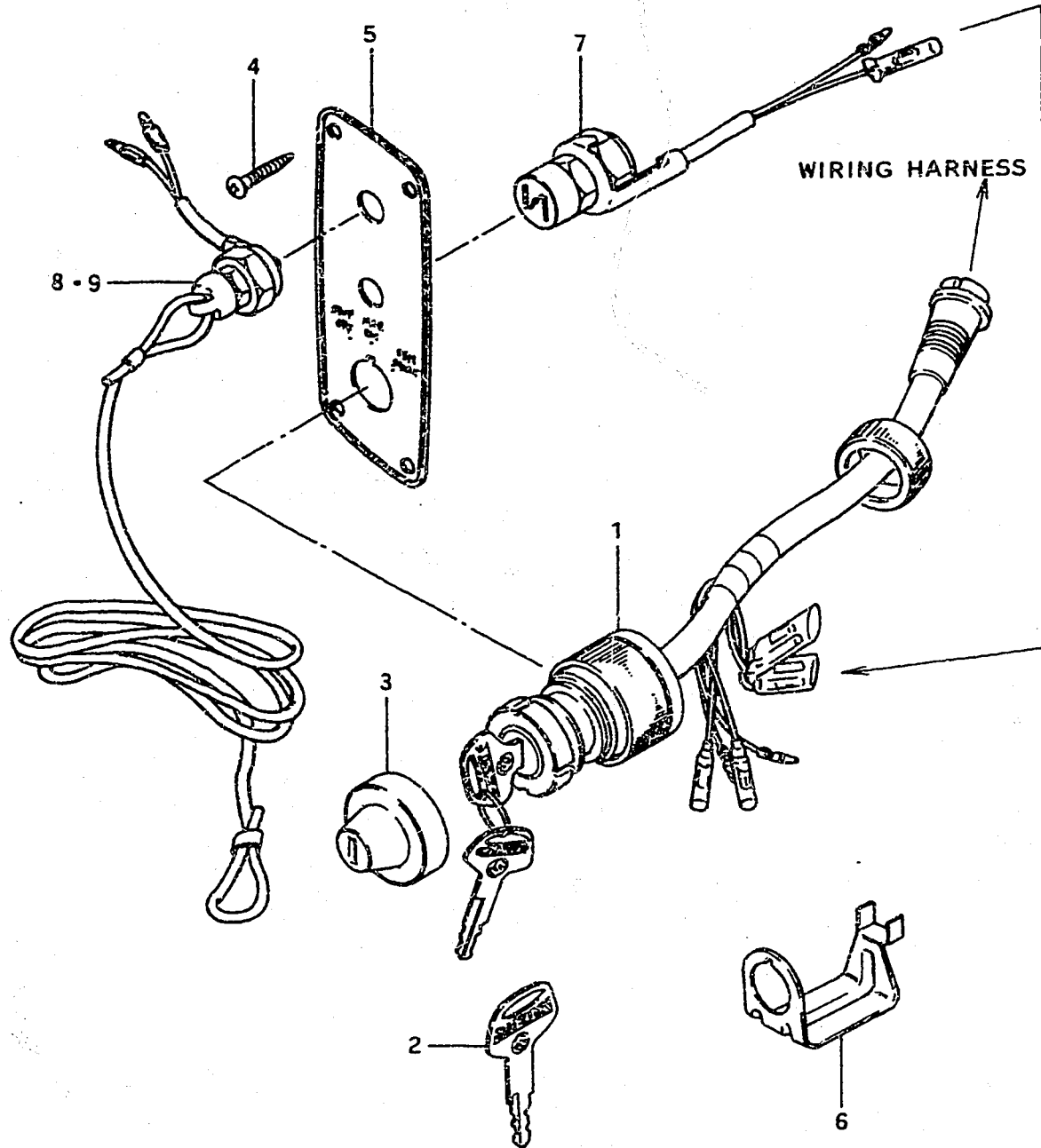

FIG. 40 OPTIONAL : ELECTRICAL (3)
Q'ty

Ref. No.	Part No.	Description	ALL	Remarks
1	37110-95251	SWITCH ASSY, ignition to (37110-95252)+(37101-93301)	1	} model G Electric Starter
2-1	37141-95200	•KEY, spare (8111)	1	
2-2	37141-95210	•KEY, spare (8112)	1	
2-3	37141-95220	•KEY, spare (8113)	1	
2-4	37141-95230	•KEY, spare (8211)	1	
2-5	37141-95240	•KEY, spare (8212)	1	
2-6	37141-95250	•KEY, spare (8213)	1	
3	37921-97001	COVER, ignition switch	1	
4	03112-05129	SCREW	4	
5	37139-95251	PLATE, ignition switch (T:2)	1	
6	37150-95250	CLAMP, ignition switch	1	
7	37860-95250	SWITCH ASSY, choke solenoid	1	
8-1	37820-95351	SWITCH ASSY, emergency	1	for T:2
8-2	37820-95352	SWITCH ASSY, emergency	1	from 37820-95351 for T:2
9-1	37820-95252	SWITCH ASSY, emergency	1	for T:3
9-2	37820-95253	SWITCH ASSY, emergency	1	from 37820-95252 for T:3

FIG. 41

H - 5

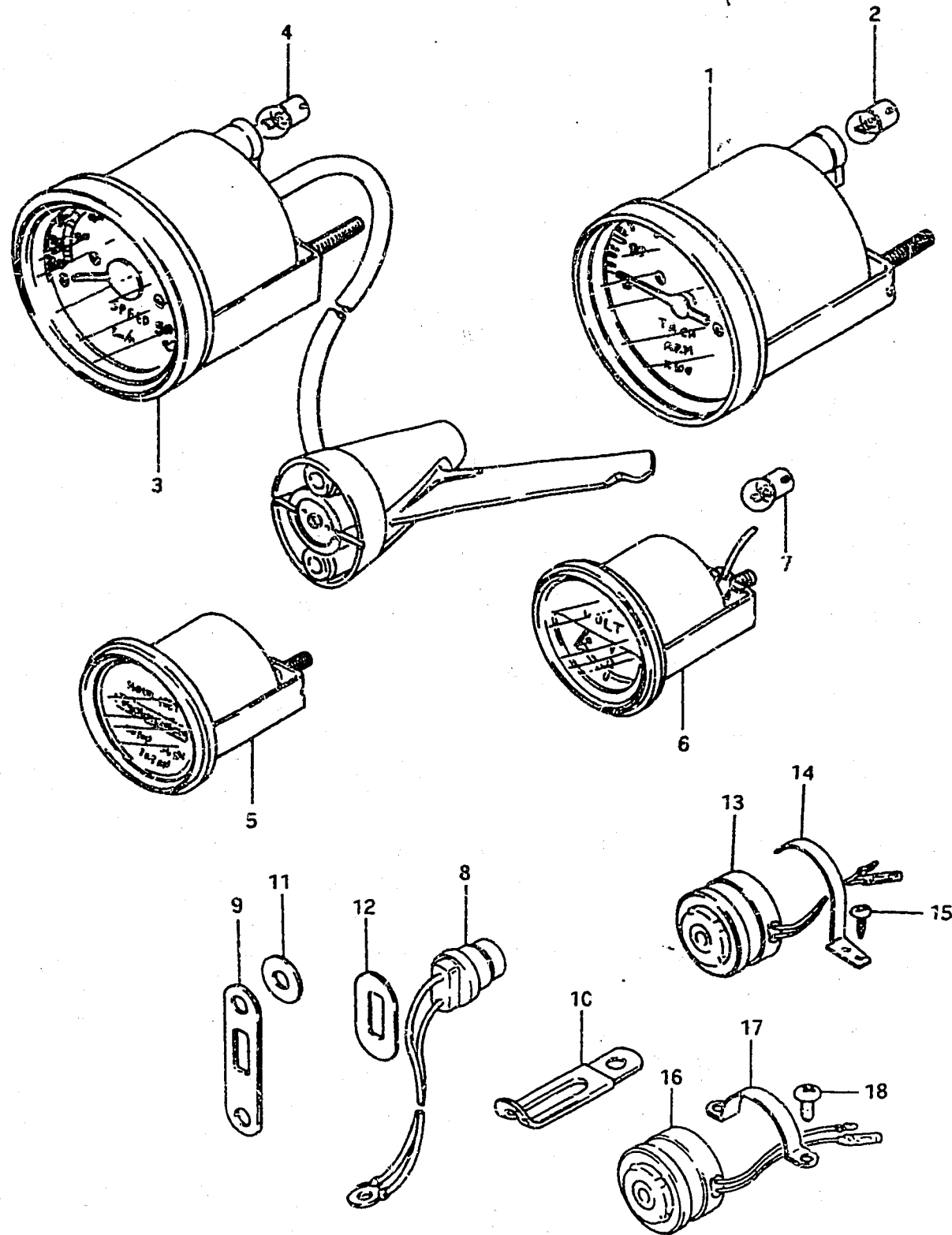

FIG. 41 OPTIONAL : ELECTRICAL (4)
Q'ty

Ref. No.	Part No.	Description	ALL	Remarks
1	34200-95500	TACHOMETER ASSY	1	
2	09471-12001	•LAMP (12V,3.4W)	1	
3-1	34100-95500	SPEED METER ASSY (mph)	1	model G
3-2	34100-95501	SPEED METER ASSY (knot)	1	from 34100-95500 model J, VZ
4	09471-12001	•LAMP (12V,3.4W)	1	
5-1	34500-95500	HOUR METER ASSY	1	model G
5-2	34500-95501	HOUR METER ASSY	1	from 34500-95500 model J, VZ
6-1	34600-95500	BOLT METER ASSY	1	model G
6-2	34600-95501	BOLT METER ASSY	1	from 34600-95500 model J, VZ
7	09471-12001	•LAMP (12V,3.4W)	1	
8-1	34850-94750	THERMO UNIT to 34850-94700	1	model G
8-2	34850-94700	THERMO UNIT (Inc: grease)	1	model J, VZ
9	34853-94300	SUPPORTER, heat switch	1	Electric Starter
10	09404-08401	CLAMP, heat switch read wire	1	
11	09160-08043	WASHER, heat switch	1	
12	34854-95300	FILLER, heat switch	1	
13	38500-95201	BUZZER ASSY, warning	1	model G, J Electric Starter
14	38501-95200	BAND	1	
15	03212-04089	SCREW	2	
16	38500-95502	BUZZER ASSY, warning	1	model J, VZ Electric Starter
17	38501-95500	BAND	1	
18	02112-05088	SCREW	2	

for 67200-95323-01T
67200-95502-01T
67200-95522-01T

FIG.42

H - 6

FIG.42 OPTIONAL : ATTACHMENT STEERING
Q'ty

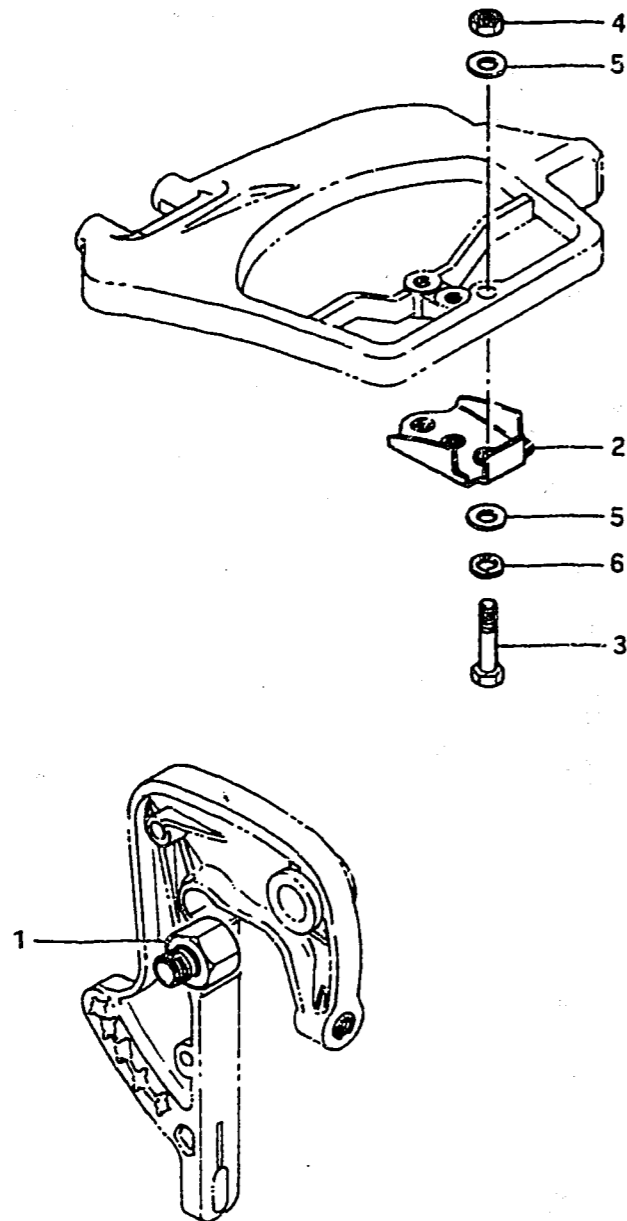

Ref. No.	Part No.	Description	ALL	Remarks	
1	41141-94300	ATTACHMENT, steering cable	1		
2	43755-94300	ATTACHMENT, steering bracket	1	{ model G for 43750-94301-01J for 43750-94302-01J	
3	09100-08101	BOLT	1		8x40
4	09140-08003	NUT	1		
5	09160-08015	WASHER	2		
6	09162-08003	LOCK WASHER	1		

FIG.43

H-7

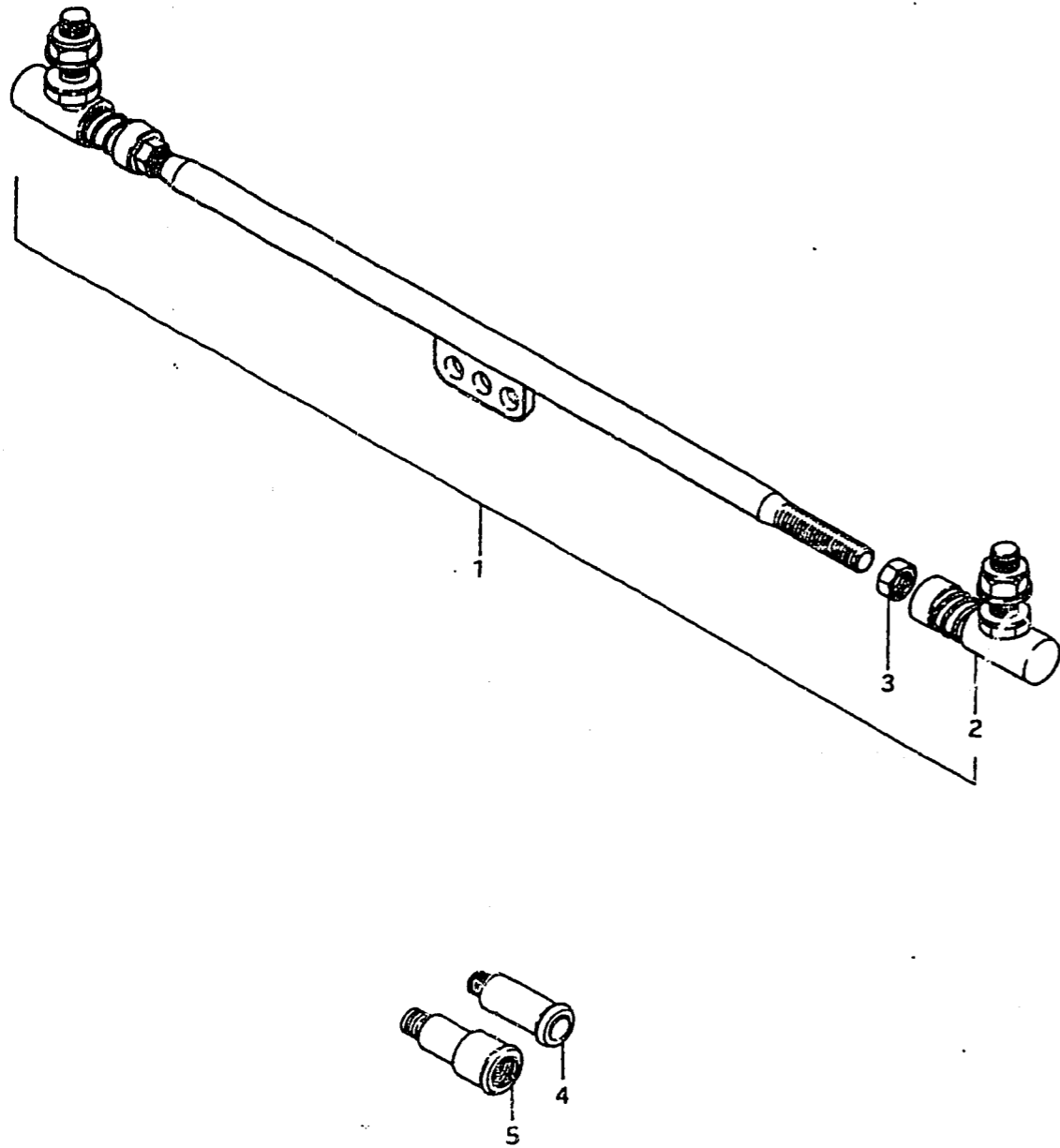

FIG.43 OPTIONAL : TIE ROD

Ref. No.	Part No.	Description	Q'ty		Remarks
			ALL		
1	67600-95200	TIE ROD ASSY	1		
2	83450-93720	·BALL JOINT	2		
3	09140-12020	·NUT	2		
4	55181-95200	ATTACHMENT, flash hose	1		
5	55182-95200	ATTACHMENT, flash hose	1		G (E3,E28),J E28, VZ E28

FIG.44

H - 8

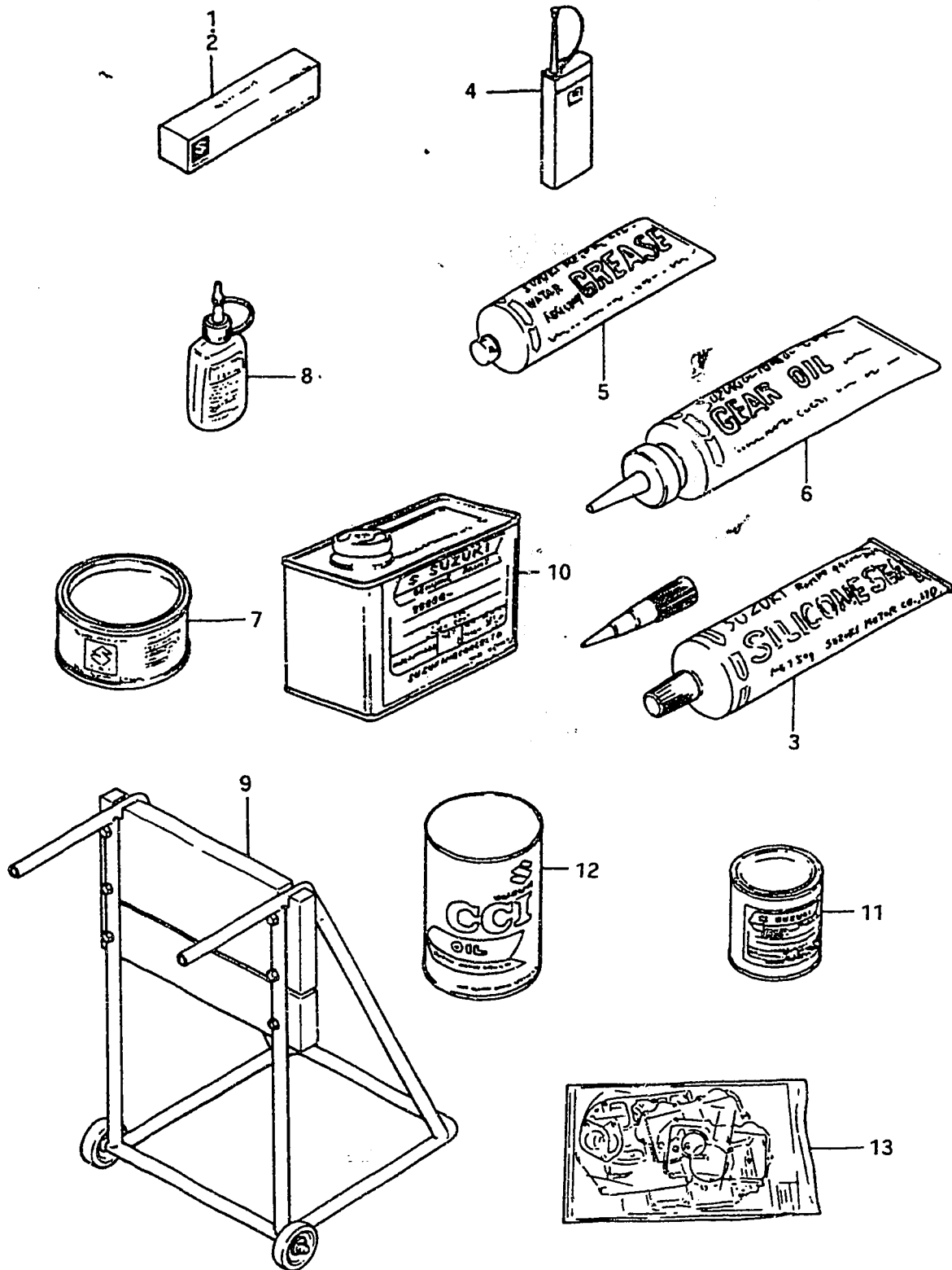

FIG.44 OPTIONAL

Ref. No.	Part No.	Description	Q'ty	ALL	Remarks
1	99000-31030	GASKET, liquid	1		for crankcase,100g
2	99000-31050	GASKET, liquid	1		for gear case,100g
3	99000-31120	SUZUKI SILICONE SEAL	1		for gear case,50g
4	99000-32040	CEMENT, thread lock	1		200g
5-1	99000-25160	GREASE, water resistant	1		250g
5-2	99000-25170	GREASE, water resistant	1		50g
6	99000-22540	GEAR OIL, outboard motor	1		400cc
7	99000-25010	SUZUKI SUPER GREASE A	1		450g,for crank oil seal
8	99000-32050	THREAD LOCK "1342"	1		50g
9	09914-39941	HANGER, engine	1		
10-1	99000-10105-01T	PAINT (500g)	1		
10-2	99000-10205-01J	PAINT (500g)	1		
11-1	99000-10109-01T	PAINT (90g)	1		
11-2	99000-10209-01J	PAINT (90g)	1		
12-1	99000-21460	CCI OIL (1ℓx24,MITSUBISHI)	1		
12-2	99000-21145	CCI OIL (1ℓx24,SHELL)	1		
12-3	99000-21021	CCI OIL (4ℓx6)	1		
12-4	99000-21150	CCI OIL (200ℓ)	1		
12-5	99000-21250	CCI SUPER OIL (1ℓx24)	1		
12-6	99000-21260	CCI SUPER OIL (4ℓx6)	1		
13-1	11400-94810	GASKET SET (ENGINE)	1	}	to 11400-94811
13-2	11400-94811	GASKET SET (ENGINE)	1		model G
13-3	11400-94812	GASKET SET (ENGINE) to 11400-94813	1		from 11400-94811 Incl 11141-94301
13-4	11400-94813	GASKET SET (ALL)	1		model J
13-5	11400-94814	GASKET SET (ALL)	1		model VZ from 11400-94813